

# SCHOOL INFRASTRUCTURE NSW

## ROY WATTS ROAD, GLENFIELD NSW 2167

### HURLSTONE AGRICULTURE HIGH SCHOOL-FARM HUB



LOCATION PLAN  
N.T.S.

DRAWING SCHEDULE	
Sheet Number	Sheet Title
1001	LOCATION PLAN & DRAWING SCHEDULE
1005	GENERAL LAYOUT PLAN
1101	EROSION & SEDIMENT CONTROL PLAN
1111	EROSION & SEDIMENT CONTROL DETAILS
1201	BULK EARTHWORKS PLAN
1210	CATCHMENT PLAN SHEET 1 OF 2
1211	CATCHMENT PLAN SHEET 2 OF 2
1301	STORMWATER MANAGEMENT PLAN 1 OF 4
1302	STORMWATER MANAGEMENT PLAN 2 OF 4
1303	STORMWATER MANAGEMENT PLAN 3 OF 4
1304	STORMWATER MANAGEMENT PLAN 4 OF 4
1401	SITEWORK PLAN SHEET 1 OF 4
1402	SITEWORK PLAN SHEET 2 OF 4
1403	SITEWORK PLAN SHEET 3 OF 4
1404	SITEWORK PLAN SHEET 4 OF 4
1501	EFFLUENT SKETCH
1601	DETAILS SHEET 1 OF 2
1602	DETAILS SHEET 2 OF 2
1701	SWEPT PATH PLAN SHEET 1 OF 3
1702	SWEPT PATH PLAN SHEET 2 OF 3
1703	SWEPT PATH PLAN SHEET 3 OF 3

THIS DRAWING IS TO BE VIEWED IN COLOUR AS SOME FEATURES / SYMBOLS ARE DIFFERENTIATED BY COLOUR. DRAWING NOT TO BE RELIED ON IF PRINTED IN GREYSCALE.

NOT FOR CONSTRUCTION

SCHOOL INFRASTRUCTURE NSW  
HURLSTONE AGRICULTURE HIGH SCHOOL-FARM HUB  
ROY WATTS ROAD, GLENFIELD NSW 2167  
LOCATION PLAN & DRAWING SCHEDULE



FILENAME:	PROJECT NUMBER	DRAWING NUMBER	REVISION
202061_1001-COV.DWG	202061	1001	D

100mm ON ORIGINAL DRAWING - DO NOT SCALE DRAWING				SHEET SIZE <b>A1</b>					
				COORDS: MGA ZONE 56 GDA 2020 DATUM: ALL LEVELS TO A.H.D.					
				SCALE: N.T.S.					
D	RE-ISSUED FOR DA	05.07.22	LY					YK	SURVEYED:TSS
C	SCHEMATIC DESIGN ISSUE	17.06.22	LY					YK	SURVEY DATE:10.01.2022
B	ISSUED FOR REVIEW	02.05.22	LY					LY	APPROVED / PROJECT LEADER
A	ISSUED FOR REVIEW	22.04.22	LY					LY	
REV	AMENDMENT / REASON FOR ISSUE	DATE	DES.	DWN.	A. SUTTON				

**PUBLIC UTILITIES:**  
THE SERVICES SHOWN ARE DERIVED FROM PLANS OBTAINED FROM THE RELEVANT SERVICE AUTHORITIES. IT IS THE RESPONSIBILITY OF THE CONTRACTOR TO ARRANGE WITH THE RELEVANT SERVICE AUTHORITIES FOR CONFIRMATION OF SERVICES AND THEIR LOCATION BEFORE EXCAVATION WORK COMMENCES.

401.75

DP 1035516

22  
DP 1035516

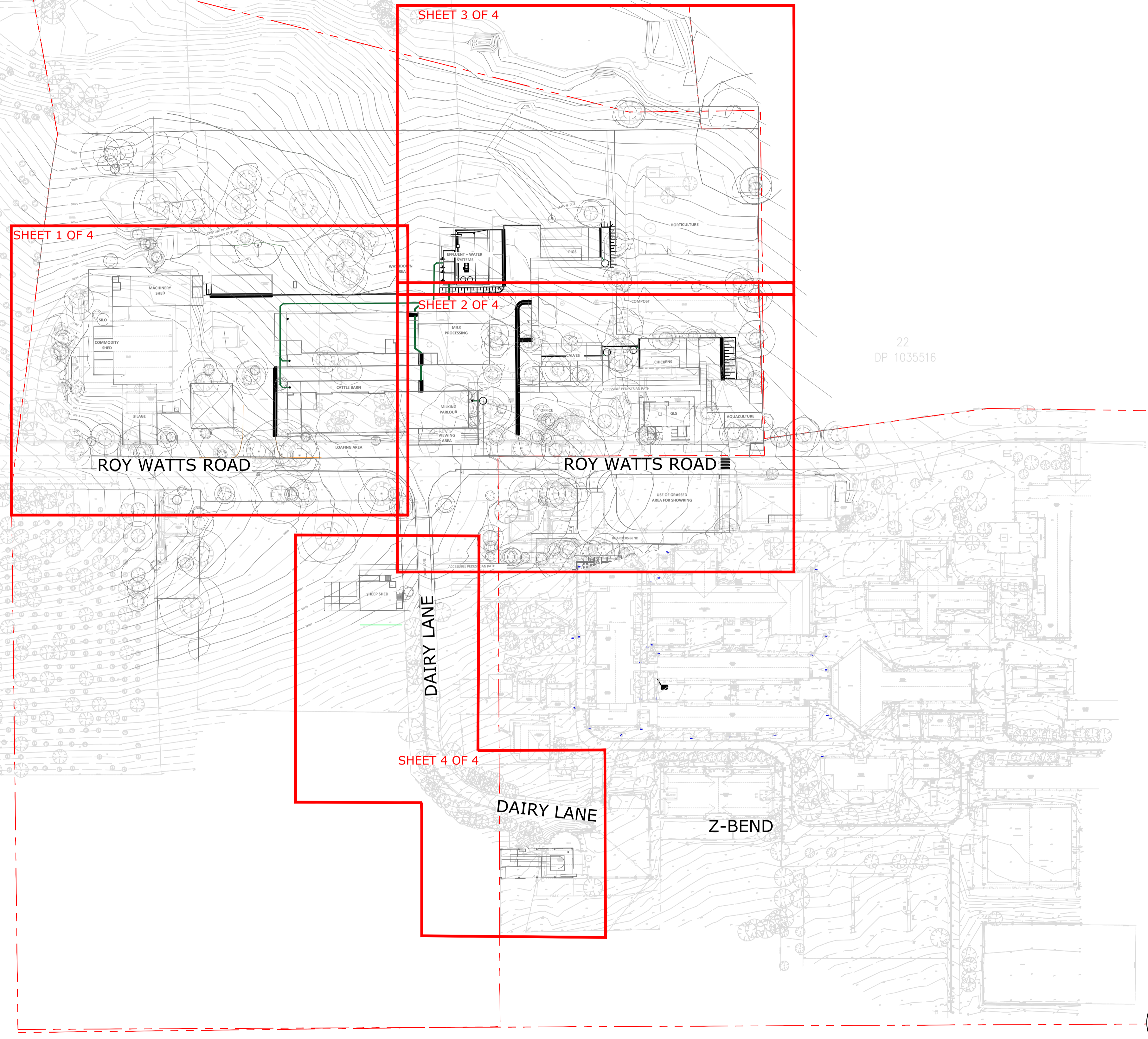

THIS DRAWING IS TO BE VIEWED IN COLOUR AS SOME FEATURES / SYMBOLS ARE DIFFERENTIATED BY COLOUR. DRAWING NOT TO BE RELIED ON IF PRINTED IN GREYSCALE.

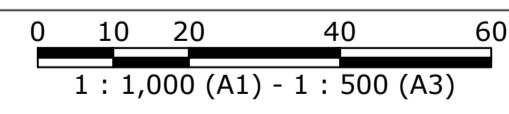

100mm ON ORIGINAL DRAWING - DO NOT SCALE DRAWING

SHEET SIZE  
**A1**

					COORDS: MGA ZONE 56 GDA 2020 DATUM: ALL LEVELS TO A.H.D.
					SCALE: 1:500
					SURVEYED:TSS SURVEY DATE:10.01.2022
					APPROVED / PROJECT LEADER
D	RE-ISSUED FOR DA	05.07.22	LY	YK	
C	SCHEMATIC DESIGN ISSUE	17.06.22	LY	YK	
B	ISSUED FOR REVIEW	02.05.22	LY	LY	
A	ISSUED FOR REVIEW	22.04.22	LY	LY	
REV	AMENDMENT / REASON FOR ISSUE	DATE	DES.	DWN.	A. SUTTON

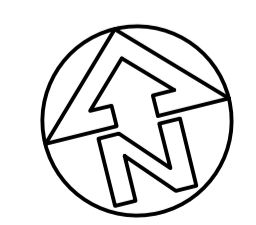

**PUBLIC UTILITIES:**  
THE SERVICES SHOWN ARE DERIVED FROM PLANS OBTAINED FROM THE RELEVANT SERVICE AUTHORITIES. IT IS THE RESPONSIBILITY OF THE CONTRACTOR TO ARRANGE WITH THE RELEVANT SERVICE AUTHORITIES FOR CONFIRMATION OF SERVICES AND THEIR LOCATION BEFORE EXCAVATION WORK COMMENCES.



**NOT FOR CONSTRUCTION**  
SCHOOL INFRASTRUCTURE NSW  
HURLSTONE AGRICULTURE HIGH SCHOOL-FARM HUB  
ROY WATTS ROAD, GLENFIELD NSW 2167  
GENERAL LAYOUT PLAN

FILENAME:	PROJECT NUMBER	DRAWING NUMBER	REVISION
202061_1005-GEN.DWG	202061	1005	D

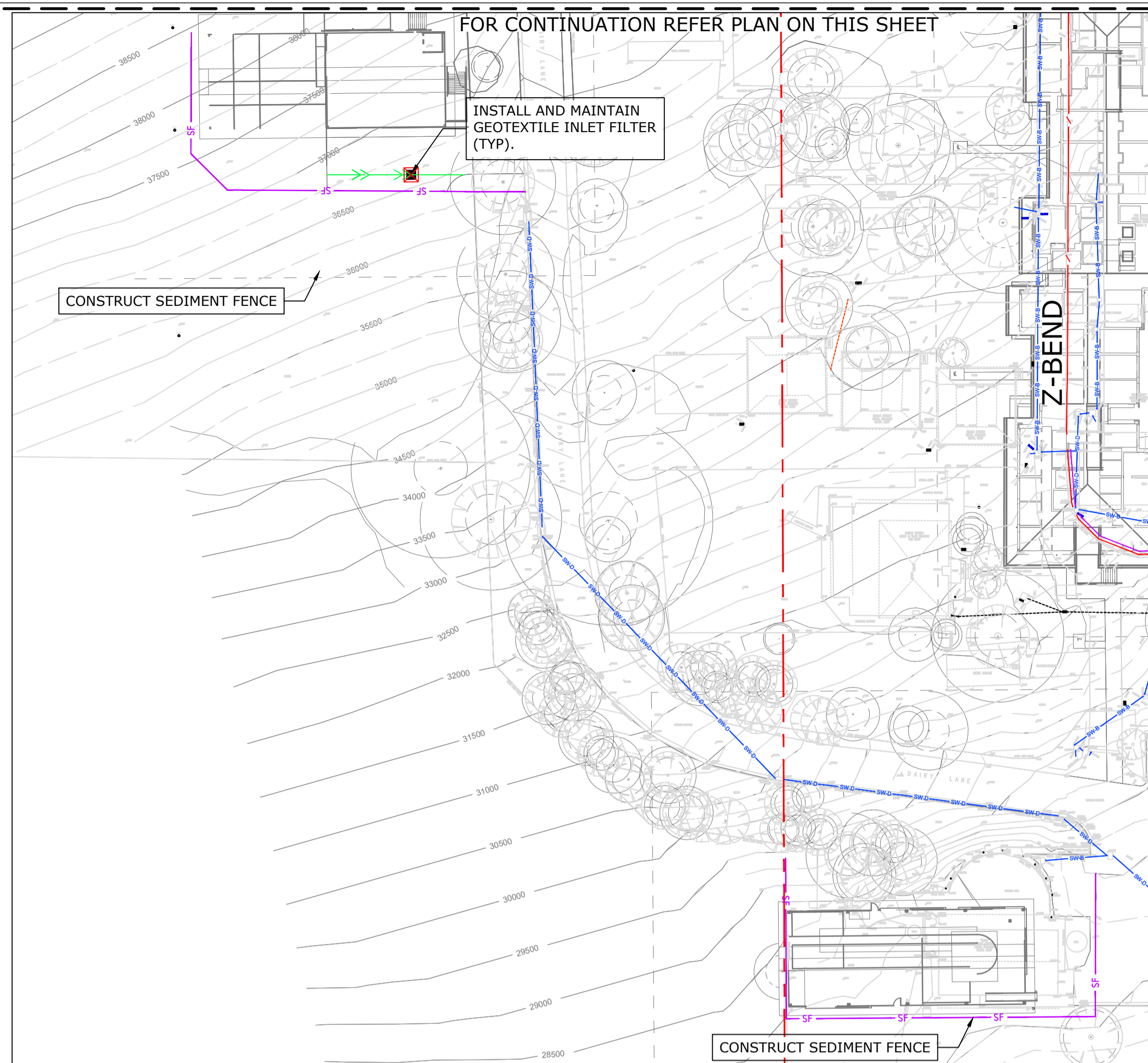

INSERT A

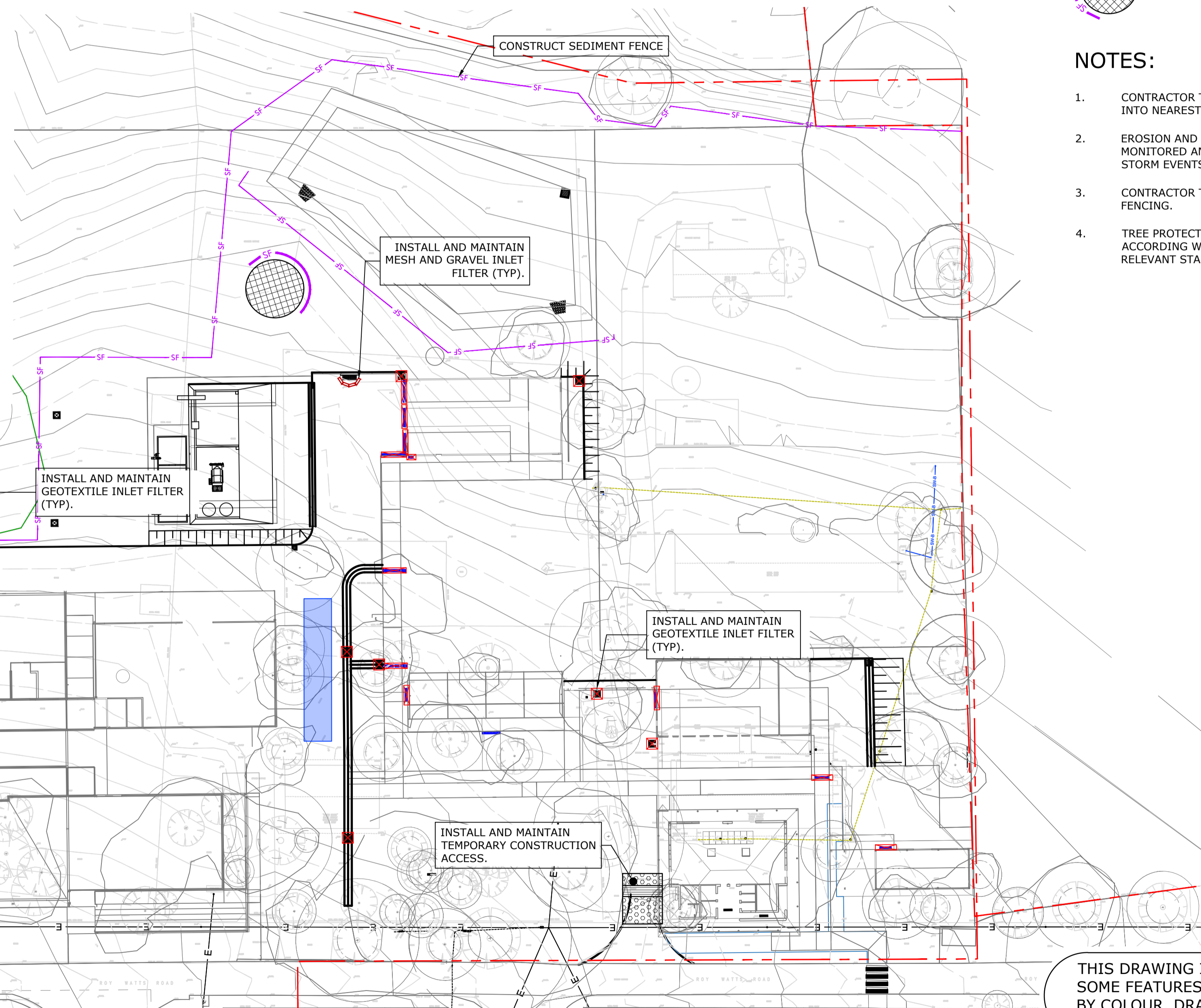

**LEGEND**

	TEMPORARY SILT FENCE FOR SEDIMENT CONTROL
	EXCLUSION FENCE
	GEOTEXTILE SEDIMENT TRAPS AT EXISTING GRATED INLET PIT
	TEMPORARY CONSTRUCTION ACCESS
	MESH AND GRAVEL INLET FILTER
	SANDBAGS
	INDICATIVE STOCKPILE AREA

- NOTES:**
1. CONTRACTOR TO ENSURE THE GROUND SURFACE SLOPES INTO NEAREST GRATED INLET PITS.
  2. EROSION AND SEDIMENT CONTROL DEVICES TO BE MONITORED AND MAINTAINED WEEKLY OR AFTER MAJOR STORM EVENTS.
  3. CONTRACTOR TO ARRANGE FOR TEMPORARY SECURITY FENCING.
  4. TREE PROTECTION AND FENCING SHOULD BE PLACED IN ACCORDING WITH ARBORIST'S INSTRUCTION AND RELEVANT STANDARD.

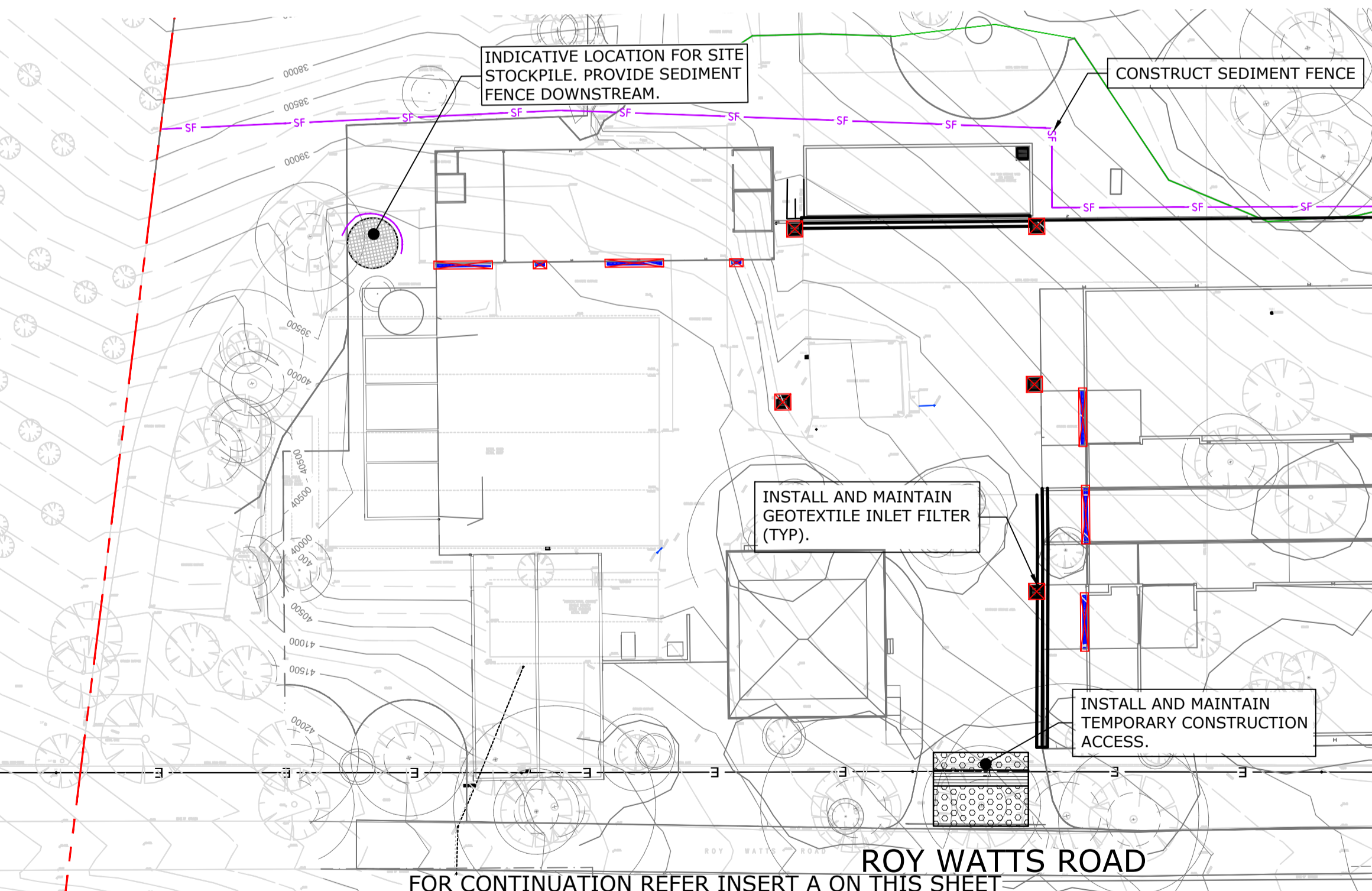

ROY WATTS ROAD

THIS DRAWING IS TO BE VIEWED IN COLOUR AS SOME FEATURES / SYMBOLS ARE DIFFERENTIATED BY COLOUR. DRAWING NOT TO BE RELIED ON IF PRINTED IN GREYSCALE.

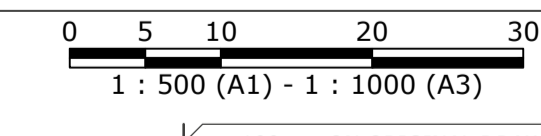

100mm ON ORIGINAL DRAWING - DO NOT SCALE DRAWING

SHEET SIZE		A1	
COORDS: MGA ZONE 56 GDA 2020 DATUM: ALL LEVELS TO A.H.D.			
SCALE: 1:500			
D RE-ISSUED FOR DA		05.07.22	LY YK
C SCHEMATIC DESIGN ISSUE		17.06.22	LY YK
B ISSUED FOR REVIEW		02.05.22	LY LY
A ISSUED FOR REVIEW		22.04.22	LY LY
REV	AMENDMENT / REASON FOR ISSUE	DATE	DES. DWN.
			A. SUTTON

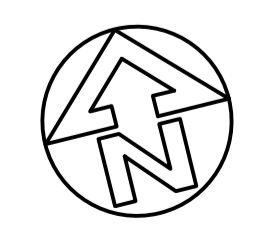

**PUBLIC UTILITIES:**  
THE SERVICES SHOWN ARE DERIVED FROM PLANS OBTAINED FROM THE RELEVANT SERVICE AUTHORITIES. IT IS THE RESPONSIBILITY OF THE CONTRACTOR TO ARRANGE WITH THE RELEVANT SERVICE AUTHORITIES FOR CONFIRMATION OF SERVICES AND THEIR LOCATION BEFORE EXCAVATION WORK COMMENCES.



**NOT FOR CONSTRUCTION**  
SCHOOL INFRASTRUCTURE NSW  
HURLSTONE AGRICULTURE HIGH SCHOOL-FARM HUB  
ROY WATTS ROAD, GLENFIELD NSW 2167  
EROSION & SEDIMENT CONTROL PLAN

FILENAME:	PROJECT NUMBER	DRAWING NUMBER	REVISION
202061_1101-ESC.DWG	202061	1101	D

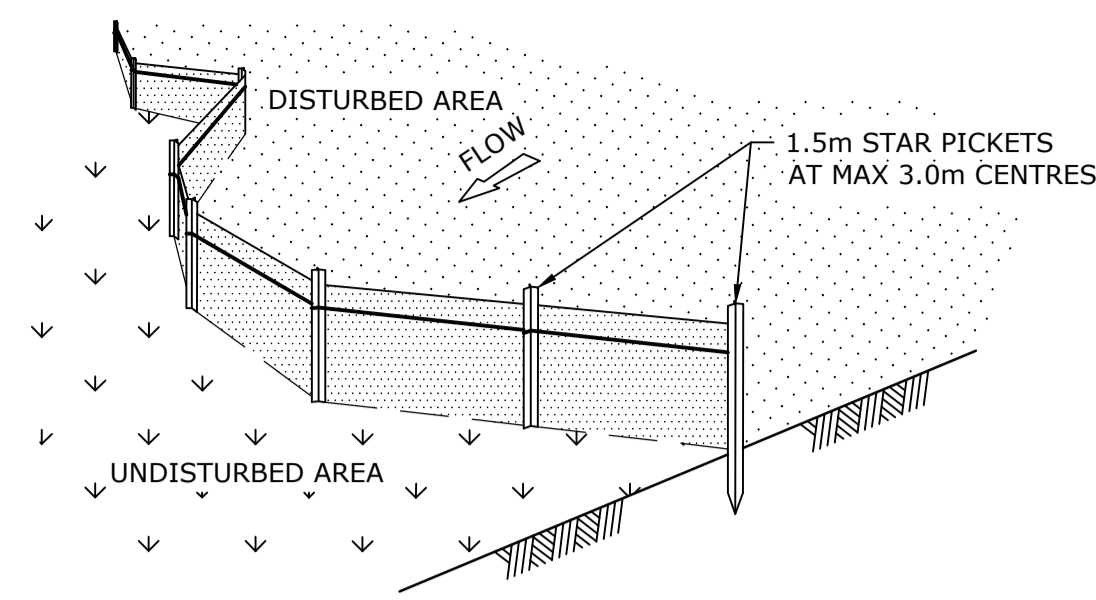

DETAIL - 1

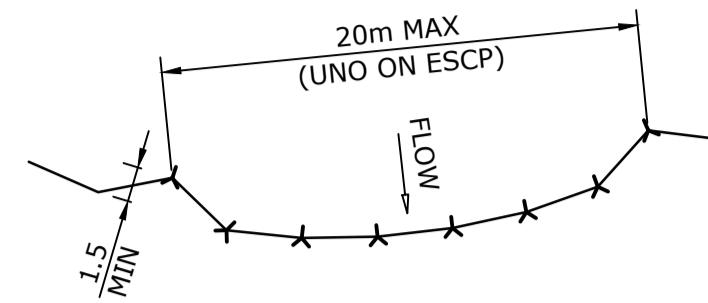

DETAIL - 2

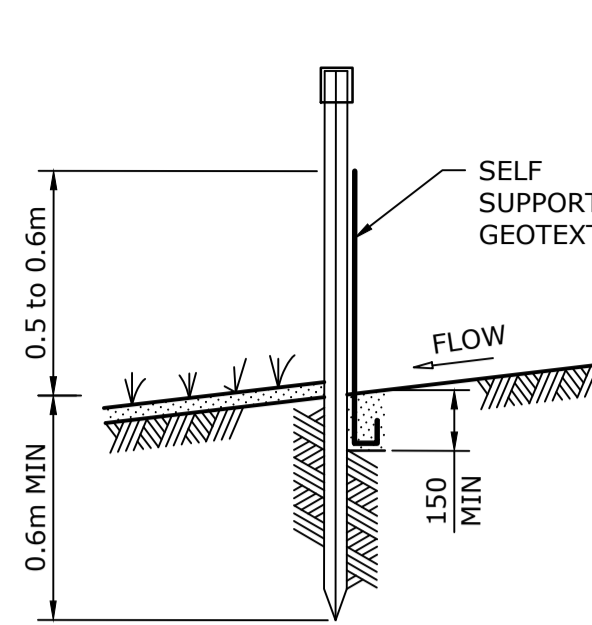

STANDARD FENCE INSTALLATION & ANCHOR DETAIL

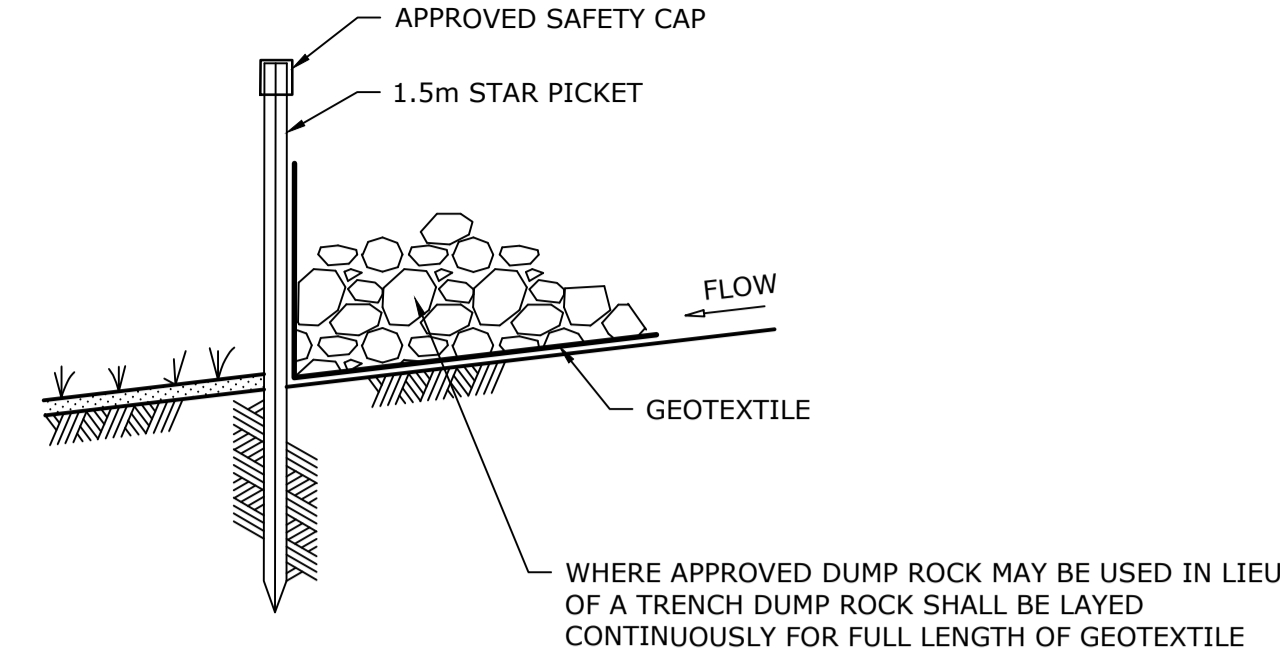

ALTERNATIVE FENCE INSTALLATION AND ANCHOR DETAIL

**SEDIMENT FENCE INSTALLATION DETAILS**

NTS

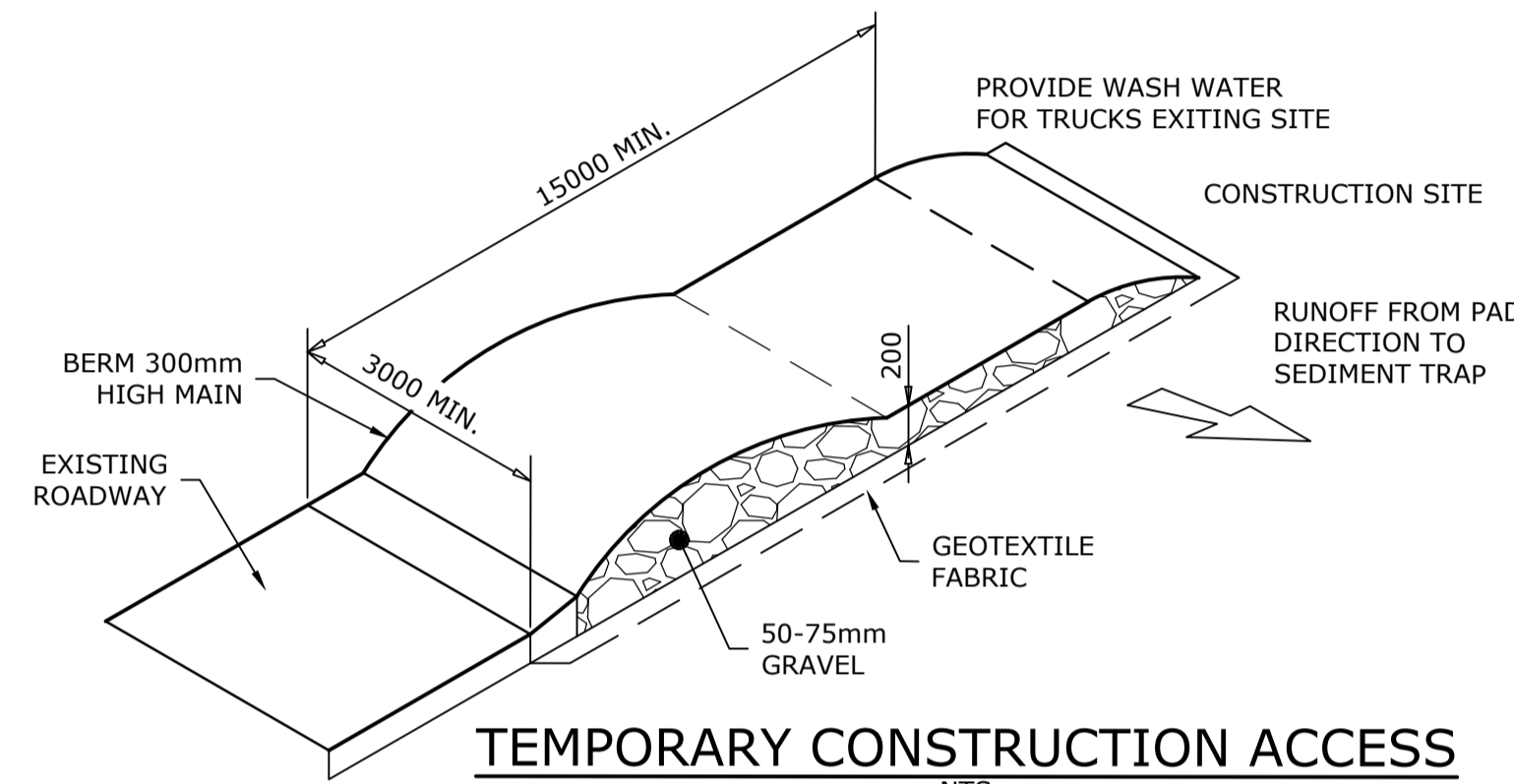

TEMPORARY CONSTRUCTION ACCESS

NTS

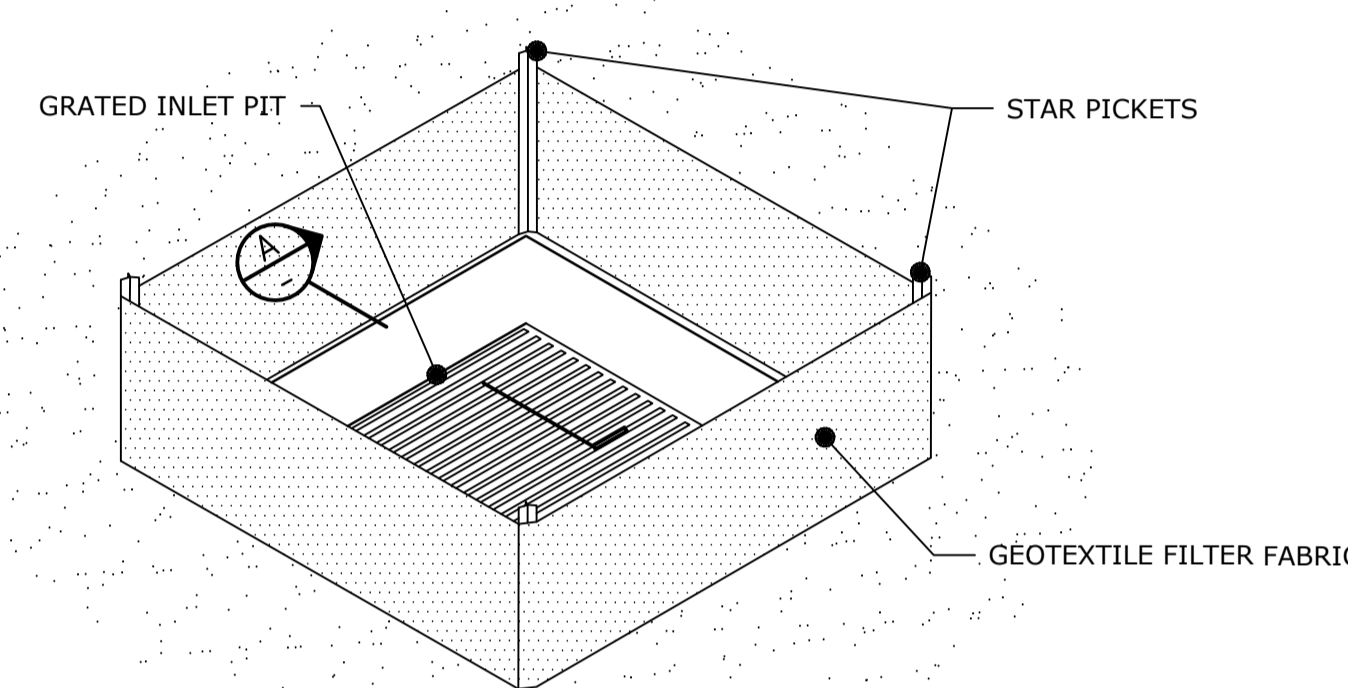

GEOTEXTILE INLET FILTER SEDIMENT TRAP

NTS

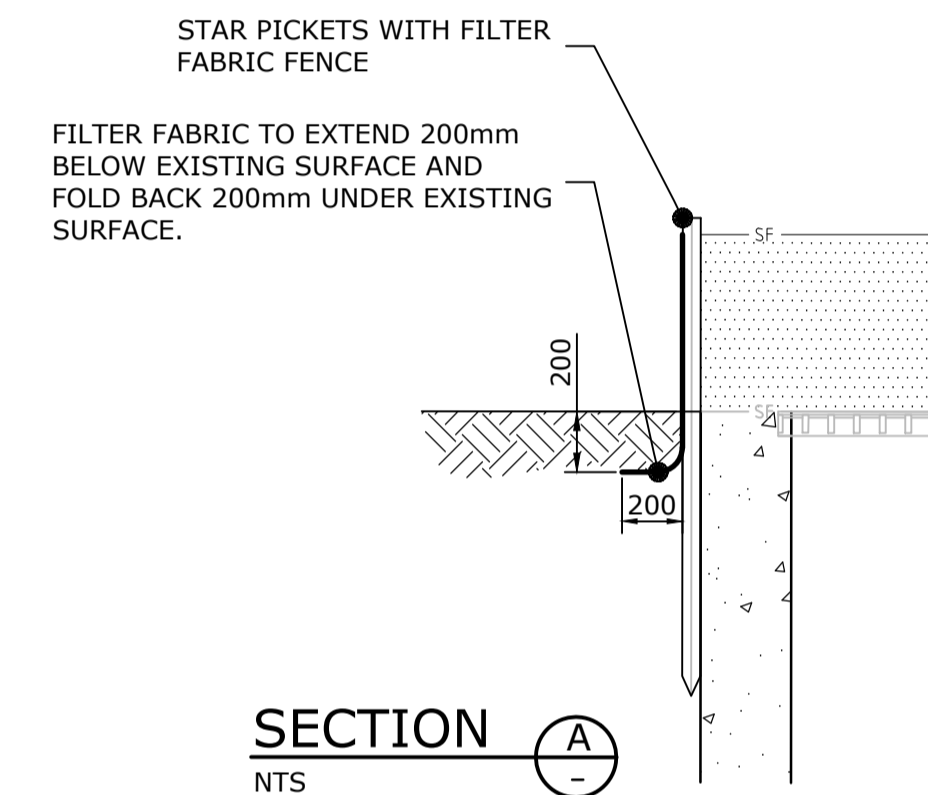

SECTION A

NTS

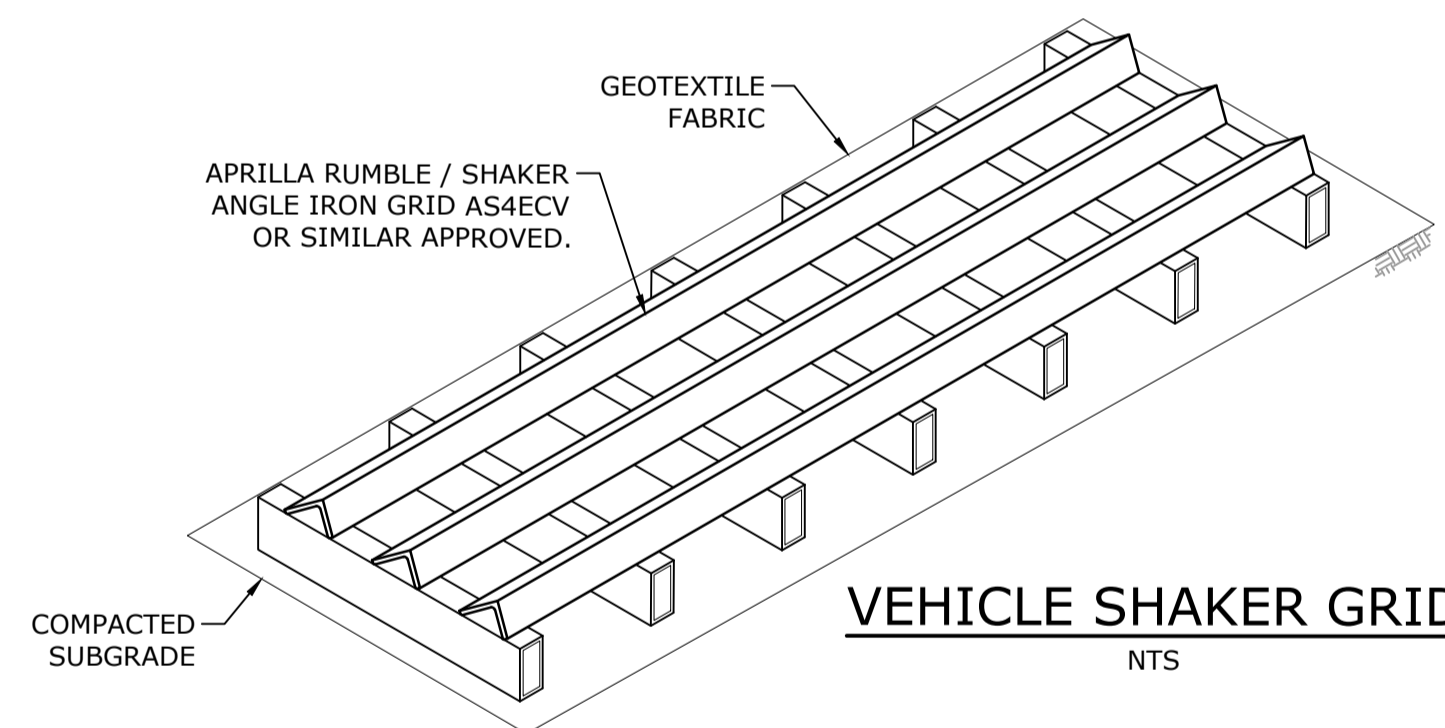

VEHICLE SHAKER GRID

NTS

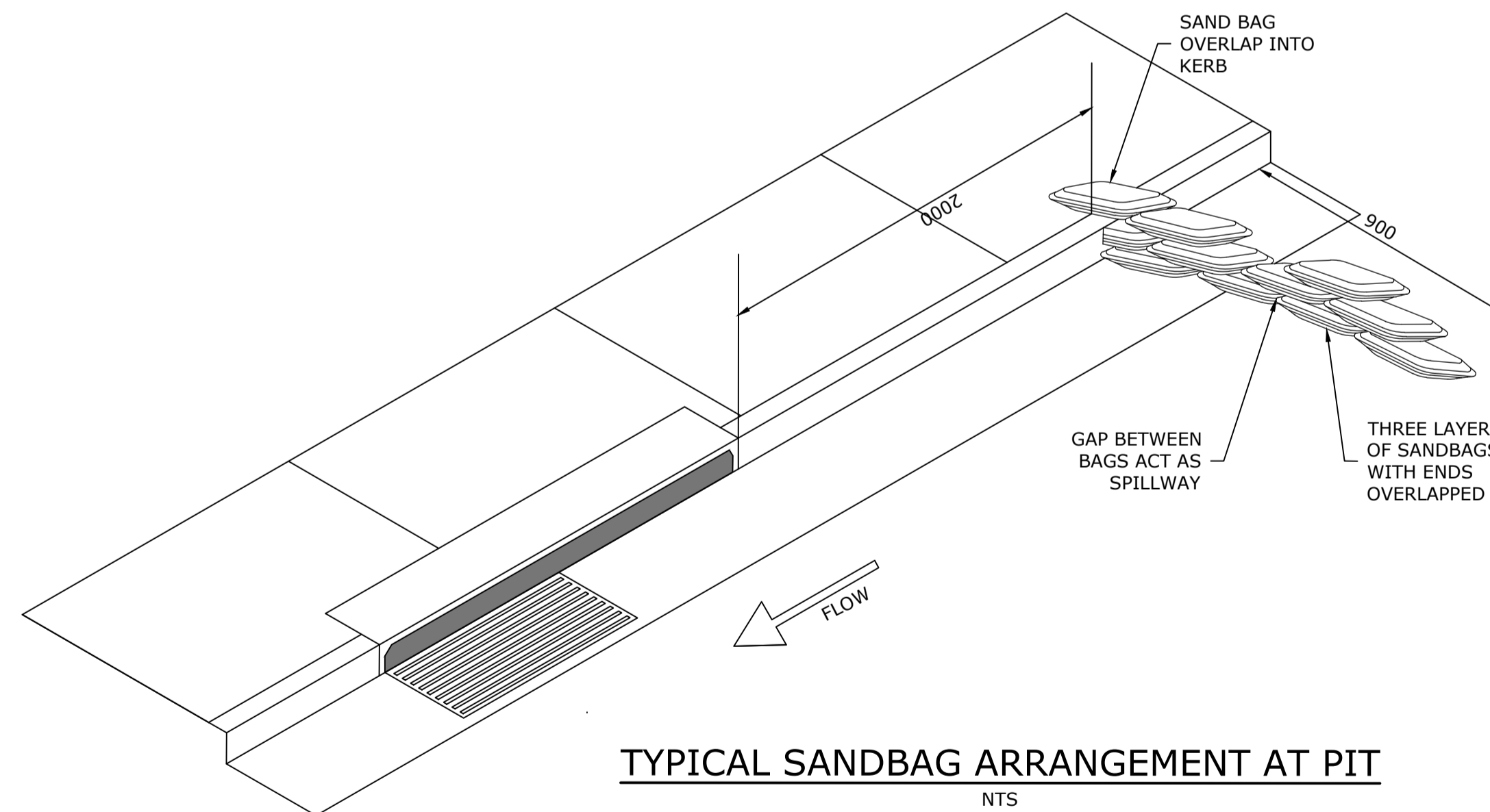

TYPICAL SANDBAG ARRANGEMENT AT PIT

NTS

**SEDIMENT FENCE CONSTRUCTION NOTES:**

1. CONSTRUCT ALL SEDIMENT CONTROL FENCES ALONG THE CONTOUR WHERE POSSIBLE.
2. WHERE SEDIMENT CONTROL FENCES ARE NOT CONSTRUCTED ALONG THE CONTOUR INCORPORATE RETURN PANELS AT REGULAR INTERVALS NOT EXCEEDING 20m.
3. ALL STAR PICKETS SHALL INCORPORATE APPROVED SAFETY CAPS.
4. DIG A 150mm DEEP TRENCH ALONG THE UPSLOPE LINE OF THE FENCE FOR THE BOTTOM OF THE FABRIC TO BE ENTRENCHED. BACKFILL TRENCH OVER BASE FABRIC. FIX SELF-SUPPORTING GEOTEXTILE TO UPSLOPE SIDE OF POSTS WITH WIRE TIES OR AS RECOMMENDED BY GEOTEXTILE MANUFACTURER. JOIN SECTIONS OF FABRIC AT A SUPPORT POST WITH A 150mm OVERLAP.
5. WHERE APPROVED BY THE SUPERINTENDENT DUMP ROCK MAY BE USED TO ANCHOR THE GEOTEXTILE IN LIEU OF A TRENCH.

**NOTES**

1. ALL WORK SHALL BE GENERALLY CARRIED OUT IN ACCORDANCE WITH
  - 1.1. LOCAL AUTHORITY REQUIREMENTS,
  - 1.2. EPA - POLLUTION CONTROL MANUAL FOR URBAN STORMWATER, AND
  - 1.3. LANDCOM NSW - MANAGING URBAN STORMWATER: SOILS AND CONSTRUCTION (THE "BLUE BOOK").
2. EROSION AND SEDIMENT CONTROL DRAWINGS AND NOTES ARE PROVIDED FOR THE WHOLE OF THE EXTENT OF WORKS. STAGING THESE WORKS MAY REQUIRE THE DESIGN TO BE MODIFIED AND VARIATION TO THESE DETAILS MAY REQUIRE APPROVAL BY RELEVANT AUTHORITIES.
3. ALL EROSION AND SEDIMENT CONTROL DEVICES TO BE MAINTAINED TO THE SATISFACTION OF THE SUPERINTENDENT AND THE LOCAL AUTHORITY.
4. ALL VEHICLES SHALL ONLY ENTER AND EXIT THE SITE VIA THE NOMINATED TEMPORARY CONSTRUCTION ACCESS.
5. ALL EXITING VEHICLES SHALL BE CLEANED AND INSPECTED BEFORE EXITING.
6. ATTEMPT TO BE MADE TO MINIMISE THE AREA OF SITE BEING DISTURBED AT ANY ONE TIME.
7. FOLLOWING CONSTRUCTION OF STORMWATER PITS, PREVENT SITE RUNOFF ENTERING THE PITS UNLESS SILT FENCES ARE ERECTED AROUND PITS.
8. ALL STOCKPILES OF MATERIALS TO BE PROTECTED FROM SCOUR AND EROSION. STOCKPILES OF LOOSE MATERIALS SHOULD BE AVOIDED NEAR ANY DRAINAGE PITS, ROADWAYS AND NEAR IN WATERCOURSES.
9. CONTRACTOR TO ENSURE ALL NOMINATED DEVICES TO BE REINSTALLED FOLLOWING CLOSURE OF WORKING DAY, MODIFIED AS REQUIRED TO SUIT THE BEST SITE CONDITIONS AT THE TIME.
10. WATER FROM UPSTREAM OF THE SITE TO BE CONTROLLED SUCH THAT IT DOES NOT ENTER THE DISTURBED SITE.
11. MAINTAIN ALL STORMWATER PIPES AND PITS CLEAR OF DEBRIS AND SEDIMENT.
12. STORMWATER SYSTEM AND ALL DEVICES TO BE INSPECTED AND CLEANED OUT AS REQUIRED AFTER EACH STORM EVENT.
13. WATER QUALITY TESTING MUST BE UNDERTAKEN BY SUITABLY QUALIFIED ENVIRONMENTAL CONSULTANT PRIOR TO ANY DISCHARGE OF SITE STORMWATER, GROUNDWATER AND SEEPAGE WATER:
  - 13.1. ENVIRONMENTAL CONSULTANT TO OUTLINE PROPOSED AND ONGOING MONITORING MEASURES THAT WILL BE MONITORING THE QUALITY OF WATER DISCHARGED FROM THE SITE. FREQUENCY, VALIDATION, AND ALL CONTINGENCIES TO BE OUTLINED BY CONSULTANT.
  - 13.2. ALL REMEDIAL MEASURES AS NOMINATED BY ENVIRONMENTAL CONSULTANT TO BE APPLIED BY CONTRACTOR.
  - 13.3. TESTING AND REPORTING TO BE IN COMPLIANCE WITH ALL RELATIVE AUSTRALIAN STANDARDS AND GUIDELINES.

THIS DRAWING IS TO BE VIEWED IN COLOUR AS SOME FEATURES / SYMBOLS ARE DIFFERENTIATED BY COLOUR. DRAWING NOT TO BE RELIED ON IF PRINTED IN GREYSCALE.

NOT FOR CONSTRUCTION

SCHOOL INFRASTRUCTURE NSW  
 HURLSTONE AGRICULTURE HIGH SCHOOL-FARM HUB  
 ROY WATTS ROAD, GLENFIELD NSW 2167  
 EROSION & SEDIMENT CONTROL DETAILS



tonkin.com.au

FILENAME:	PROJECT NUMBER	DRAWING NUMBER	REVISION
202061_1111-ESD.DWG	202061	1111	D

SHEET SIZE		COORDS: MGA ZONE 56 GDA 2020		DATE		DES.		DWN.	
A1		DATUM: ALL LEVELS TO A.H.D.							
100mm ON ORIGINAL DRAWING - DO NOT SCALE DRAWING		SCALE: AS SHOWN							
D	RE-ISSUED FOR DA	05.07.22	LY	YK	SURVEYED:TSS				
C	SCHEMATIC DESIGN ISSUE	17.06.22	LY	YK	SURVEY DATE:10.01.2022				
B	ISSUED FOR REVIEW	02.05.22	LY	LY	APPROVED / PROJECT LEADER				
A	ISSUED FOR REVIEW	22.04.22	LY	LY	A. SUTTON				
REV	AMENDMENT / REASON FOR ISSUE	DATE	DES.	DWN.					

**PUBLIC UTILITIES:**  
 THE SERVICES SHOWN ON PLANS ARE INDICATIVE ONLY. IT IS THE CONTRACTORS RESPONSIBILITY TO ACCURATELY LOCATE THE SERVICES WITHIN THE EXTENT OF WORK SHOWN ON THESE DRAWINGS PRIOR TO THEIR COMMENCEMENT OF WORK.

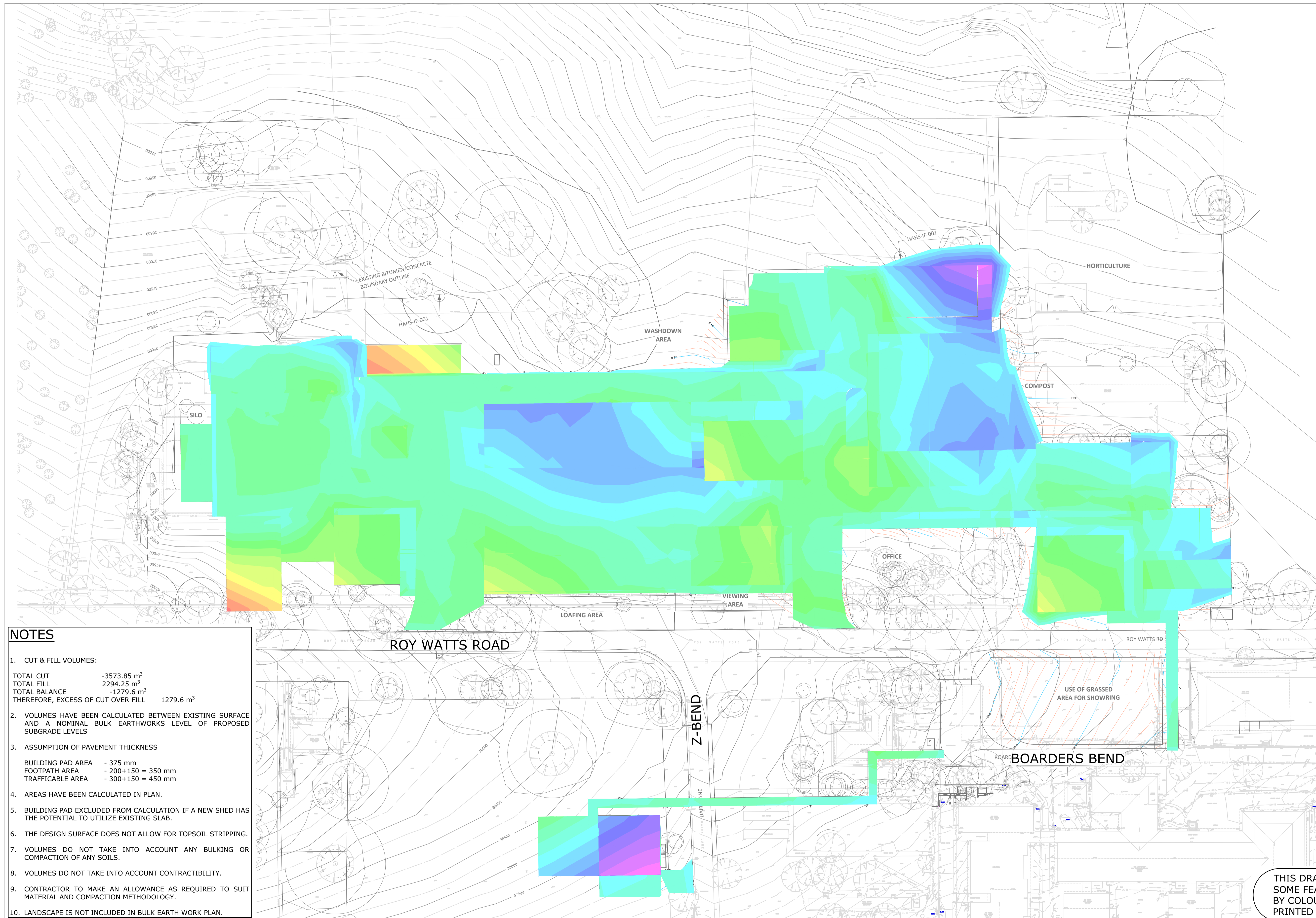

DEPTH RANGE	CUT	FILL	Colour	
Lower_value	Upper_value			
-100	to	-3.0	m	Dark Brown
-3.0	to	-2.8	m	Dark Red
-2.8	to	-2.6	m	Red
-2.6	to	-2.4	m	Dark Red-Orange
-2.4	to	-2.2	m	Red-Orange
-2.2	to	-2.0	m	Orange
-2.0	to	-1.8	m	Light Orange
-1.8	to	-1.6	m	Yellow-Orange
-1.6	to	-1.4	m	Yellow
-1.4	to	-1.2	m	Light Green
-1.2	to	-1.0	m	Green
-1.0	to	-0.8	m	Light Green
-0.8	to	-0.6	m	Green
-0.6	to	-0.4	m	Light Green
-0.4	to	-0.2	m	Green
-0.2	to	0.0	m	Light Green
0.0	to	0.2	m	Cyan
0.2	to	0.4	m	Light Blue
0.4	to	0.6	m	Blue
0.6	to	0.8	m	Light Blue
0.8	to	1.0	m	Blue
1.0	to	1.2	m	Light Blue
1.2	to	1.4	m	Blue
1.4	to	1.6	m	Light Blue
1.6	to	1.8	m	Blue
1.8	to	2.0	m	Light Blue
2.0	to	2.2	m	Blue
2.2	to	2.4	m	Light Blue
2.4	to	2.6	m	Blue
2.6	to	2.8	m	Light Blue
2.8	to	3.0	m	Blue
3.0	to	100	m	Dark Blue

**NOTES**

- CUT & FILL VOLUMES:  
TOTAL CUT -3573.85 m<sup>3</sup>  
TOTAL FILL 2294.25 m<sup>3</sup>  
TOTAL BALANCE -1279.6 m<sup>3</sup>  
THEREFORE, EXCESS OF CUT OVER FILL 1279.6 m<sup>3</sup>
- VOLUMES HAVE BEEN CALCULATED BETWEEN EXISTING SURFACE AND A NOMINAL BULK EARTHWORKS LEVEL OF PROPOSED SUBGRADE LEVELS
- ASSUMPTION OF PAVEMENT THICKNESS  
BUILDING PAD AREA - 375 mm  
FOOTPATH AREA - 200+150 = 350 mm  
TRAFFICABLE AREA - 300+150 = 450 mm
- AREAS HAVE BEEN CALCULATED IN PLAN.
- BUILDING PAD EXCLUDED FROM CALCULATION IF A NEW SHED HAS THE POTENTIAL TO UTILIZE EXISTING SLAB.
- THE DESIGN SURFACE DOES NOT ALLOW FOR TOPSOIL STRIPPING.
- VOLUMES DO NOT TAKE INTO ACCOUNT ANY BULKING OR COMPACTION OF ANY SOILS.
- VOLUMES DO NOT TAKE INTO ACCOUNT CONTRACTIBILITY.
- CONTRACTOR TO MAKE AN ALLOWANCE AS REQUIRED TO SUIT MATERIAL AND COMPACTION METHODOLOGY.
- LANDSCAPE IS NOT INCLUDED IN BULK EARTH WORK PLAN.

0	5	10	20	30
1 : 500 (A1) - 1 : 1000 (A3)				
100mm ON ORIGINAL DRAWING - DO NOT SCALE DRAWING				
REV	AMENDMENT / REASON FOR ISSUE	DATE	DES.	DWN.
C	RE-ISSUED FOR DA	05.07.22	LY	YK
B	ISSUED FOR REVIEW	02.05.22	KM	KM
A	ISSUED FOR REVIEW	22.04.22	KM	KM

SHEET SIZE  
**A1**

COORDS: MGA ZONE 56 GDA 2020  
DATUM: ALL LEVELS TO A.H.D.

SCALE: 1:500

SURVEYED:TSS  
SURVEY DATE:10.01.2022

APPROVED / PROJECT LEADER  
A. SUTTON

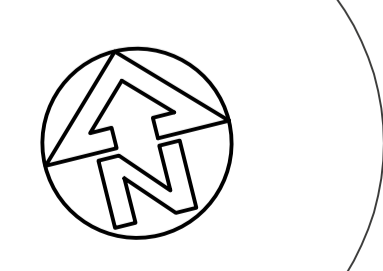

**PUBLIC UTILITIES:**  
THE SERVICES SHOWN ARE DERIVED FROM PLANS OBTAINED FROM THE RELEVANT SERVICE AUTHORITIES. IT IS THE RESPONSIBILITY OF THE CONTRACTOR TO ARRANGE WITH THE RELEVANT SERVICE AUTHORITIES FOR CONFIRMATION OF SERVICES AND THEIR LOCATION BEFORE EXCAVATION WORK COMMENCES.

**NOT FOR CONSTRUCTION**

**tonkin**  
tonkin.com.au

**SCHOOL INFRASTRUCTURE NSW**  
HURLSTONE AGRICULTURE HIGH SCHOOL-FARM HUB  
ROY WATTS ROAD, GLENFIELD NSW 2167  
BULK EARTHWORKS PLAN

FILENAME:	PROJECT NUMBER	DRAWING NUMBER	REVISION
202061_1201-BEW.DWG	202061	1201	C

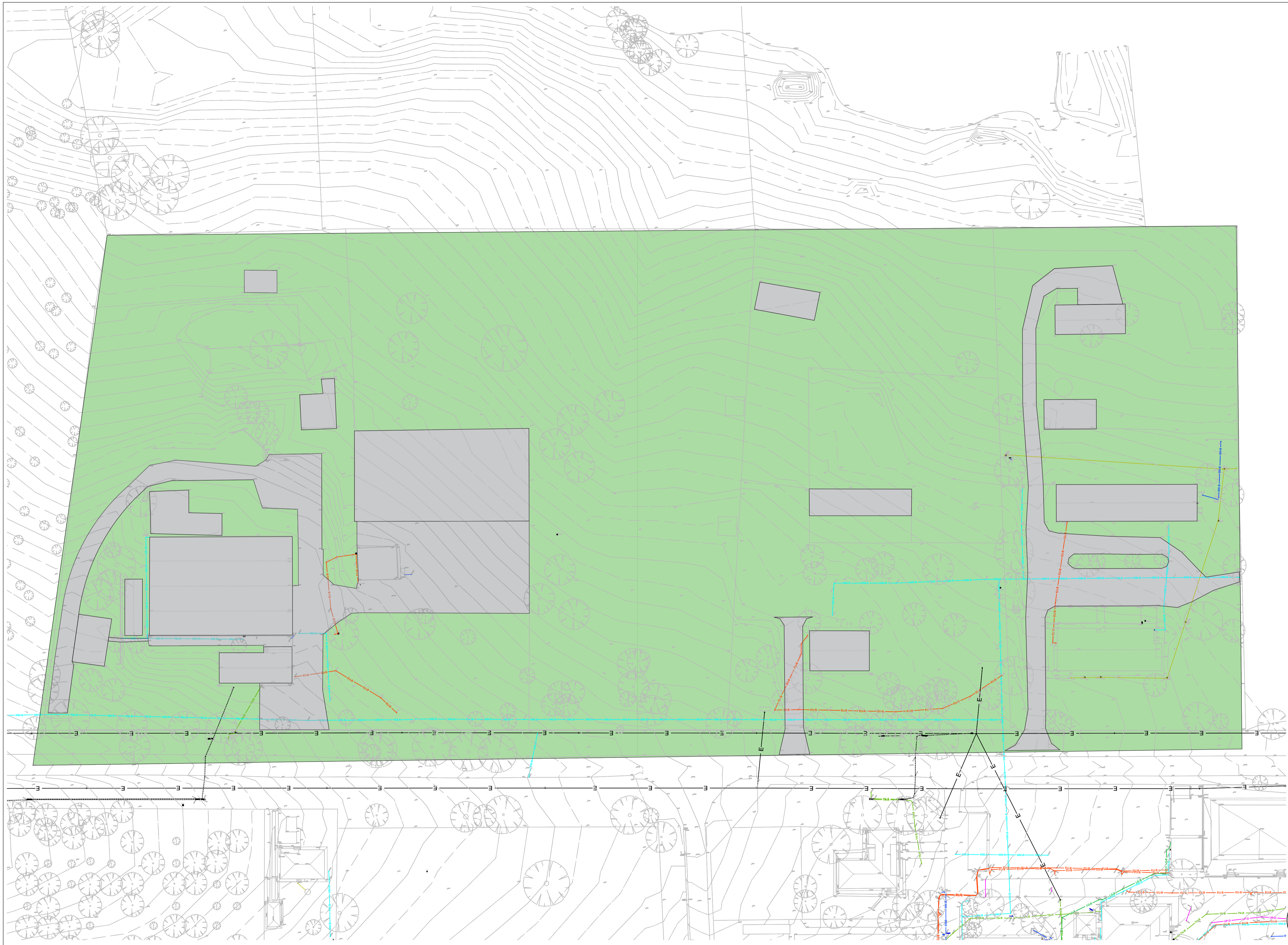

**LEGEND**

<span style="display:inline-block; width:20px; height:10px; background-color:lightgreen;"></span>	PERVIOUS AREAS TOTAL AREAS = 33,564m <sup>2</sup>
<span style="display:inline-block; width:20px; height:10px; background-color:lightgrey;"></span>	IMPERVIOUS AREAS TOTAL AREAS = 7,629m <sup>2</sup>

THIS DRAWING IS TO BE VIEWED IN COLOUR AS SOME FEATURES / SYMBOLS ARE DIFFERENTIATED BY COLOUR. DRAWING NOT TO BE RELIED ON IF PRINTED IN GREYSCALE.

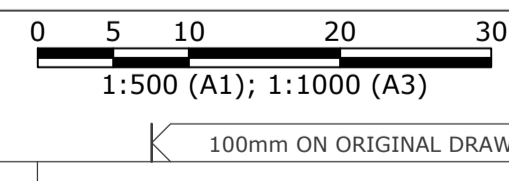

SHEET SIZE  
**A1**

					COORDS: MGA ZONE 56 GDA 2020 DATUM: ALL LEVELS TO A.H.D.
					SCALE: 1:500
D	RE-ISSUED FOR DA	05.07.22	LY	YK	SURVEYED:TSS
C	SCHEMATIC DESIGN ISSUE	17.06.22	LY	YK	SURVEY DATE:10.01.2022
B	ISSUED FOR REVIEW	02.05.22	MC	MC	APPROVED / PROJECT LEADER
A	ISSUED FOR REVIEW	22.04.22	MC	MC	
REV	AMENDMENT / REASON FOR ISSUE	DATE	DES.	DWN.	A. SUTTON

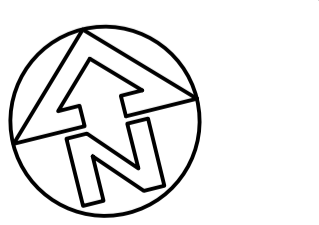

**PUBLIC UTILITIES:**  
THE SERVICES SHOWN ARE DERIVED FROM PLANS OBTAINED FROM THE RELEVANT SERVICE AUTHORITIES. IT IS THE RESPONSIBILITY OF THE CONTRACTOR TO ARRANGE WITH THE RELEVANT SERVICE AUTHORITIES FOR CONFIRMATION OF SERVICES AND THEIR LOCATION BEFORE EXCAVATION WORK COMMENCES.



**NOT FOR CONSTRUCTION**

**SCHOOL INFRASTRUCTURE NSW**  
**HURLSTONE AGRICULTURE HIGH SCHOOL-FARM HUB**  
**ROY WATTS ROAD, GLENFIELD NSW 2167**  
**CATCHMENT PLAN SHEET 1 OF 2**

FILENAME:	PROJECT NUMBER	DRAWING NUMBER	REVISION
202061_1210-CAT.DWG	202061	1210	D

**LEGEND**



POST-CATCHMENTS AREAS  
TOTAL AREAS = 41193 m<sup>2</sup>

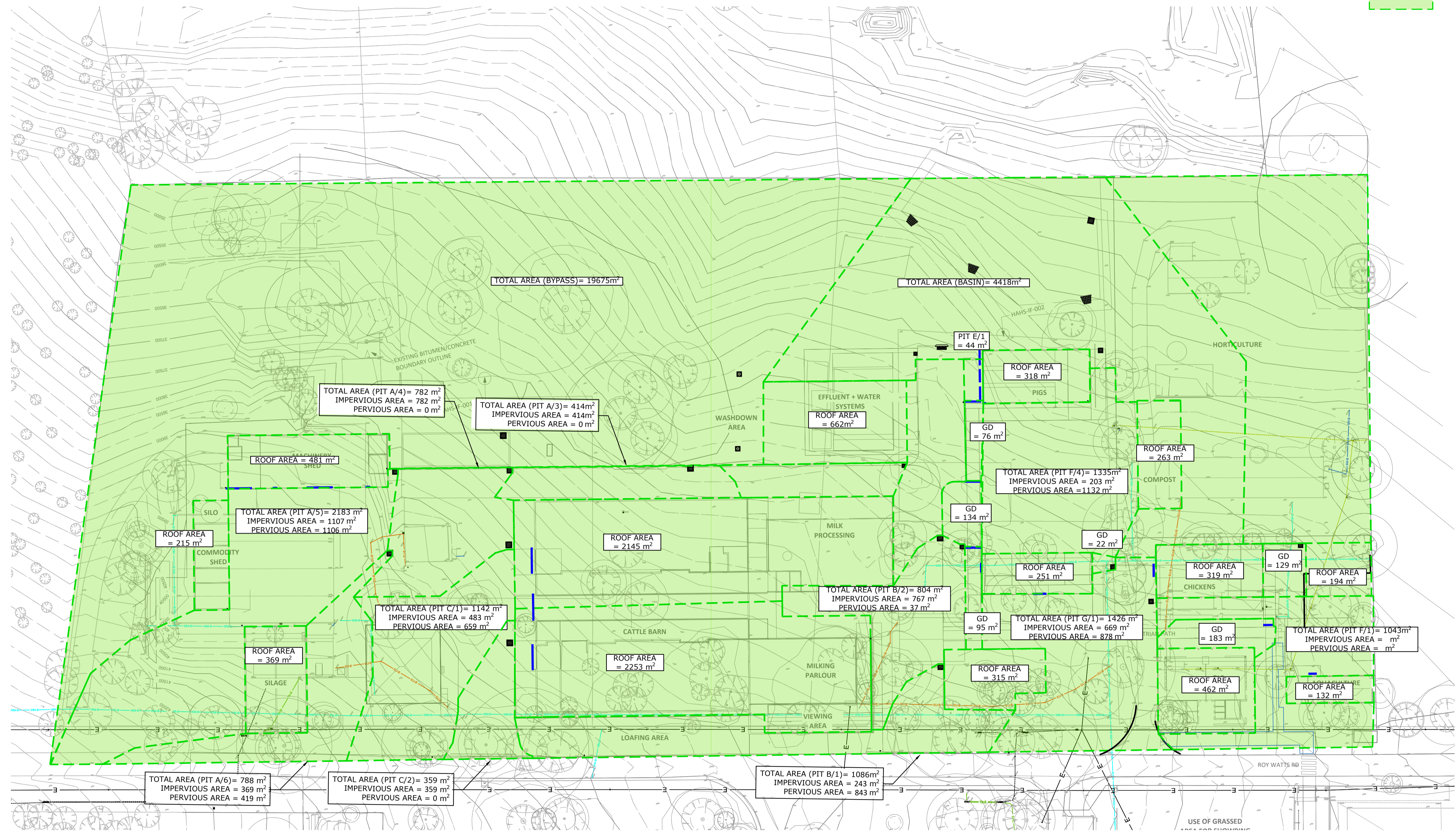

THIS DRAWING IS TO BE VIEWED IN COLOUR AS SOME FEATURES / SYMBOLS ARE DIFFERENTIATED BY COLOUR. DRAWING NOT TO BE RELIED ON IF PRINTED IN GREYSCALE.

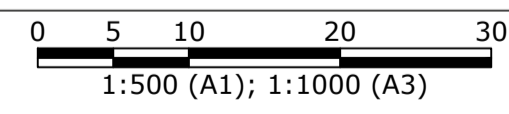

1:500 (A1); 1:1000 (A3)  
100mm ON ORIGINAL DRAWING - DO NOT SCALE DRAWING

SHEET SIZE  
**A1**

COORDS: MGA ZONE 56 GDA 2020  
DATUM: ALL LEVELS TO A.H.D.  
SCALE: 1:500

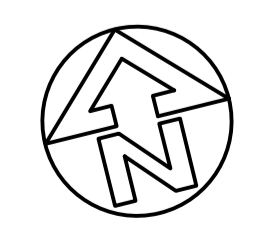

**PUBLIC UTILITIES:**  
THE SERVICES SHOWN ARE DERIVED FROM PLANS OBTAINED FROM THE RELEVANT SERVICE AUTHORITIES. IT IS THE RESPONSIBILITY OF THE CONTRACTOR TO ARRANGE WITH THE RELEVANT SERVICE AUTHORITIES FOR CONFIRMATION OF SERVICES AND THEIR LOCATION BEFORE EXCAVATION WORK COMMENCES.



tonkin.com.au

**NOT FOR CONSTRUCTION**  
SCHOOL INFRASTRUCTURE NSW  
HURLSTONE AGRICULTURE HIGH SCHOOL-FARM HUB  
ROY WATTS ROAD, GLENFIELD NSW 2167  
CATCHMENT PLAN SHEET 2 OF 2

REV	AMENDMENT / REASON FOR ISSUE	DATE	DES.	DWN.
D	RE-ISSUED FOR DA	05.07.22	LY	YK
C	SCHEMATIC DESIGN ISSUE	17.06.22	LY	YK
B	ISSUED FOR REVIEW	02.05.22	MC	MC
A	ISSUED FOR REVIEW	22.04.22	MC	MC

SURVEYED:TSS				
SURVEY DATE:10.01.2022				
APPROVED / PROJECT LEADER				
A. SUTTON				

FILENAME:	PROJECT NUMBER	DRAWING NUMBER	REVISION
202061_1211-CAT.DWG	202061	1211	D

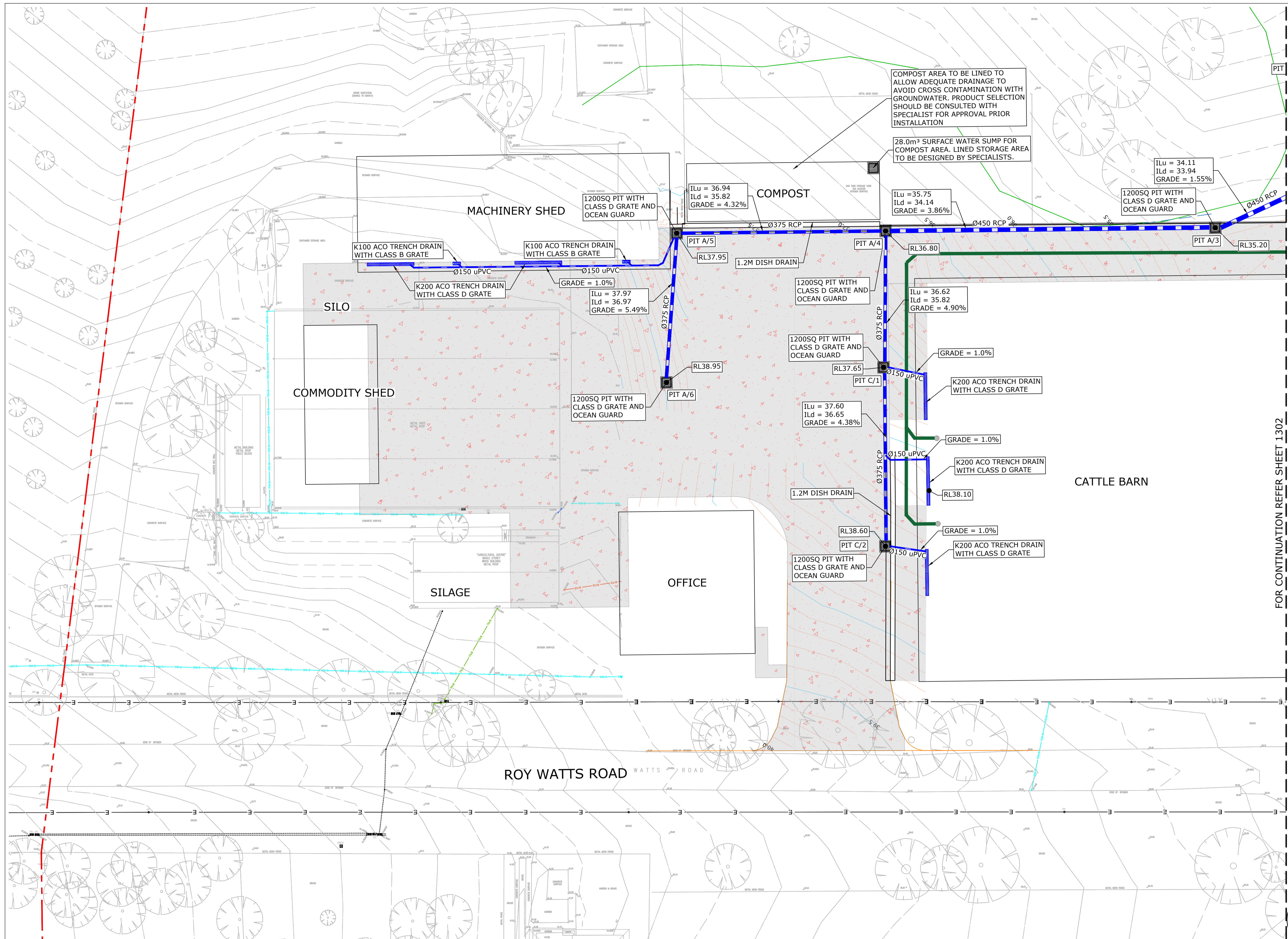

### LEGEND

- EXTEND OF WORKS
- PROPOSED PIPE
- ▬▬▬ GRATED DRAIN
- STORMWATER PIT
- ← OVERLAND FLOW PATH
- ▬▬▬ HEADWALL
- SCOUR PROTECTION
- ▬▬▬ EFFLUENT PIPE
- 5.00 MAJOR DESIGN CONTOUR
- 5.10 MINOR DESIGN CONTOUR
- 5.00 MAJOR EXISTING CONTOUR
- 5.10 MINOR EXISTING CONTOUR
- ▬▬▬ CUMBERLAND FOREST
- ▬▬▬ GRASSED LINED SWALE

### EXISTING UTILITIES LEGEND

- EU-A-B-C-D ELECTRICITY
- ET-A-B-C-D TRANSMISSION
- TN-A-B-C-D TELECOMMUNICATIONS
- OU-A-B-C-D OPTICAL FIBRE
- LG-A-B-C-D LOW PRESSURE GAS
- WM-A-B-C-D WATER MAIN
- SW-A-B-C-D STORMWATER LINE
- SM-A-B-C-D SEWER MAIN
- UP-A-D UNKNOWN SERVICE
- RETAINING WALL
- NEW CONCRETE PAVEMENT FOR PEDESTRIAN ACCESS ONLY
- COMPACTED SOIL WITH GRAVEL SURFACE
- LANDSCAPE AREA
- BATTER

FOR CONTINUATION REFER SHEET 1302

- NOTE:**
1. PLAN TO BE READ IN CONJUNCTION WITH PROJECT DESIGN REPORT.
  2. CONTRACTOR TO CONFIRM LOCATION OF ALL EXISTING SERVICES PRIOR TO COMMENCEMENT OF WORKS AT CC STAGE.
  3. REFER HYDRAULIC ENGINEER PLAN FOR DOWN PIPE DESIGN AND CALCULATION.
  4. ALL NEW PIPES AT DOWNSTREAM OF PITS TO BE Ø225 uPVC AT MIN. 1% U.N.O.
  5. PITS WITH DEPTHS TO INVERT IN EXCESS OF 1.2m ARE TO BE PROVIDED WITH STEP IRONS.
  6. REFER TO MANUFACTURERS SPECIFICATIONS FOR FURTHER WATER QUALITY DEVICE DETAILS.
  7. PROVIDE GRATED DRAIN AND FLOOR WASTE FOR HARD PAVED AREA AND PROPOSED WALKWAY.
  8. PROVIDE SUBSOIL DRAINAGE FOR STRUCTURAL AND LANDSCAPE AS REQUIRED.

THIS DRAWING IS TO BE VIEWED IN COLOUR AS SOME FEATURES / SYMBOLS ARE DIFFERENTIATED BY COLOUR. DRAWING NOT TO BE RELIED ON IF PRINTED IN GREYSCALE.

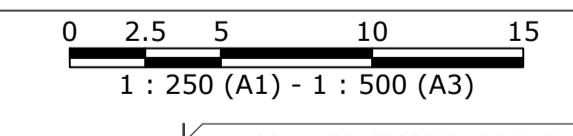

REV	AMENDMENT / REASON FOR ISSUE	DATE	DES.	DWN.
D	RE-ISSUED FOR DA	05.07.22	LY	YK
C	SCHEMATIC DESIGN ISSUE	17.06.22	LY	YK
B	ISSUED FOR REVIEW	02.05.22	MC	MC
A	ISSUED FOR REVIEW	22.04.22	MC	MC

COORDS:	SCALE:
MGA ZONE 56 GDA 2020 DATUM: ALL LEVELS TO A.H.D.	1:250

DATE	BY	FOR
10.01.2022	TSS	SURVEYED
10.01.2022	YK	SURVEY DATE
	A. SUTTON	APPROVED / PROJECT LEADER



**PUBLIC UTILITIES:**  
THE SERVICES SHOWN ARE DERIVED FROM PLANS OBTAINED FROM THE RELEVANT SERVICE AUTHORITIES. IT IS THE RESPONSIBILITY OF THE CONTRACTOR TO ARRANGE WITH THE RELEVANT SERVICE AUTHORITIES FOR CONFIRMATION OF SERVICES AND THEIR LOCATION BEFORE EXCAVATION WORK COMMENCES.

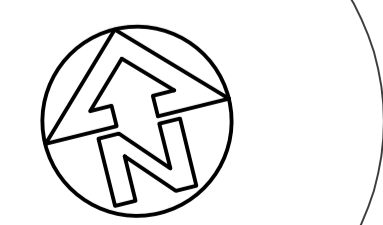

**NOT FOR CONSTRUCTION**

**SCHOOL INFRASTRUCTURE NSW**  
**HURLSTONE AGRICULTURE HIGH SCHOOL-FARM HUB**  
**ROY WATTS ROAD, GLENFIELD NSW 2167**  
**STORMWATER MANAGEMENT PLAN 1 OF 4**

FILENAME:	PROJECT NUMBER	DRAWING NUMBER	REVISION
202061_1301-SWP.DWG	202061	1301	D



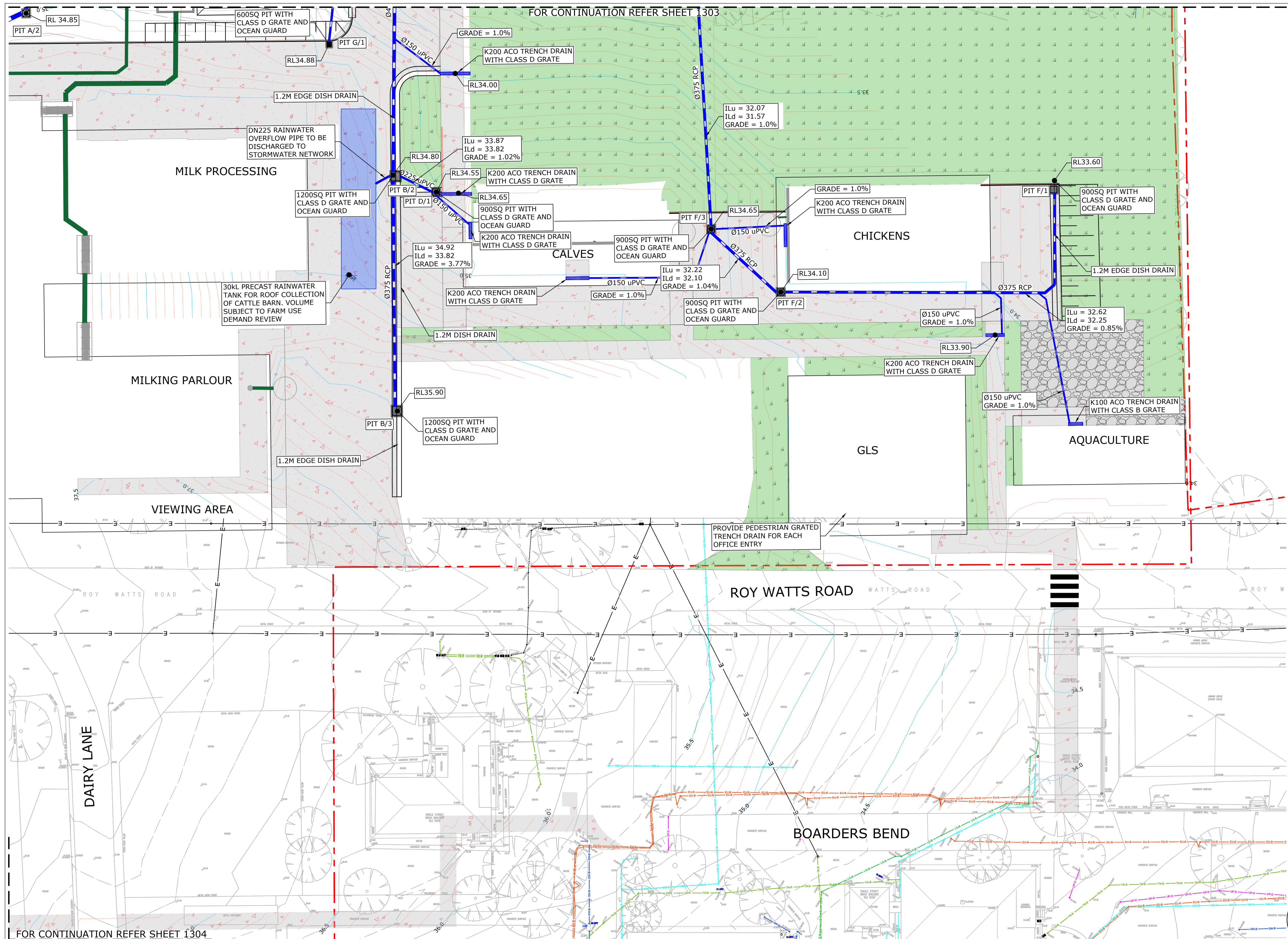

### LEGEND

- EXTEND OF WORKS
- PROPOSED PIPE
- GRATED DRAIN
- STORMWATER PIT
- ← OVERLAND FLOW PATH
- HEADWALL
- SCOUR PROTECTION
- EFFLUENT PIPE
- 5.00 MAJOR DESIGN CONTOUR
- 5.10 MINOR DESIGN CONTOUR
- 5.00 MAJOR EXISTING CONTOUR
- 5.10 MINOR EXISTING CONTOUR
- CUMBERLAND FOREST
- GRASSED LINED SWALE

### EXISTING UTILITIES LEGEND

- EU-A-B-C-D ELECTRICITY
- ET-A-B-C-D TRANSMISSION
- TN-A-B-C-D TELECOMMUNICATIONS
- OU-A-B-C-D OPTICAL FIBRE
- LG-A-B-C-D LOW PRESSURE GAS
- WM-A-B-C-D WATER MAIN
- SW-A-B-C-D STORMWATER LINE
- SM-A-B-C-D SEWER MAIN
- UP-A-D UNKNOWN SERVICE
- RETAINING WALL
- NEW CONCRETE PAVEMENT FOR PEDESTRIAN ACCESS ONLY
- COMPACTED SOIL WITH GRAVEL SURFACE
- LANDSCAPE AREA
- BATTER

- NOTE:**
1. PLAN TO BE READ IN CONJUNCTION WITH PROJECT DESIGN REPORT.
  2. CONTRACTOR TO CONFIRM LOCATION OF ALL EXISTING SERVICES PRIOR TO COMMENCEMENT OF WORKS AT CC STAGE.
  3. REFER HYDRAULIC ENGINEER PLAN FOR DOWN PIPE DESIGN AND CALCULATION.
  4. ALL NEW PIPES AT DOWNSTREAM OF PITS TO BE Ø225 uPVC AT MIN. 1% U.N.O.
  5. PITS WITH DEPTHS TO INVERT IN EXCESS OF 1.2m ARE TO BE PROVIDED WITH STEP IRONS.
  6. REFER TO MANUFACTURERS SPECIFICATIONS FOR FURTHER WATER QUALITY DEVICE DETAILS.
  7. PROVIDE GRATED DRAIN AND FLOOR WASTE FOR HARD PAVED AREA AND PROPOSED WALKWAY.
  8. PROVIDE SUBSOIL DRAINAGE FOR STRUCTURAL AND LANDSCAPE AS REQUIRED.

THIS DRAWING IS TO BE VIEWED IN COLOUR AS SOME FEATURES / SYMBOLS ARE DIFFERENTIATED BY COLOUR. DRAWING NOT TO BE RELIED ON IF PRINTED IN GREYSCALE.

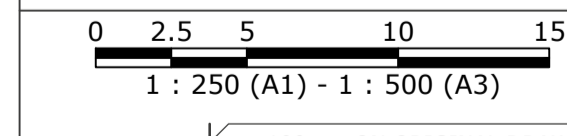

SHEET SIZE		A1	
COORDS: MGA ZONE 56 GDA 2020 DATUM: ALL LEVELS TO A.H.D.			
SCALE: 1:250			
D	RE-ISSUED FOR DA	05.07.22	LY YK
C	SCHEMATIC DESIGN ISSUE	17.06.22	LY YK
B	ISSUED FOR REVIEW	02.05.22	MC MC
A	ISSUED FOR REVIEW	22.04.22	MC MC
REV	AMENDMENT / REASON FOR ISSUE	DATE	DES. DWN.
			A. SUTTON

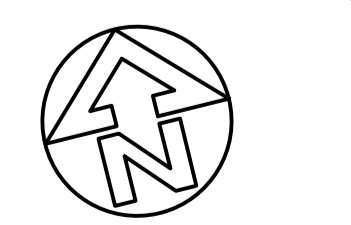

**PUBLIC UTILITIES:**  
THE SERVICES SHOWN ARE DERIVED FROM PLANS OBTAINED FROM THE RELEVANT SERVICE AUTHORITIES. IT IS THE RESPONSIBILITY OF THE CONTRACTOR TO ARRANGE WITH THE RELEVANT SERVICE AUTHORITIES FOR CONFIRMATION OF SERVICES AND THEIR LOCATION BEFORE EXCAVATION WORK COMMENCES.



**NOT FOR CONSTRUCTION**  
SCHOOL INFRASTRUCTURE NSW  
HURLSTONE AGRICULTURE HIGH SCHOOL-FARM HUB  
ROY WATTS ROAD, GLENFIELD NSW 2167  
STORMWATER MANAGEMENT PLAN 2 OF 4

FILENAME:	PROJECT NUMBER	DRAWING NUMBER	REVISION
202061_1301-SWP.DWG	202061	1302	D

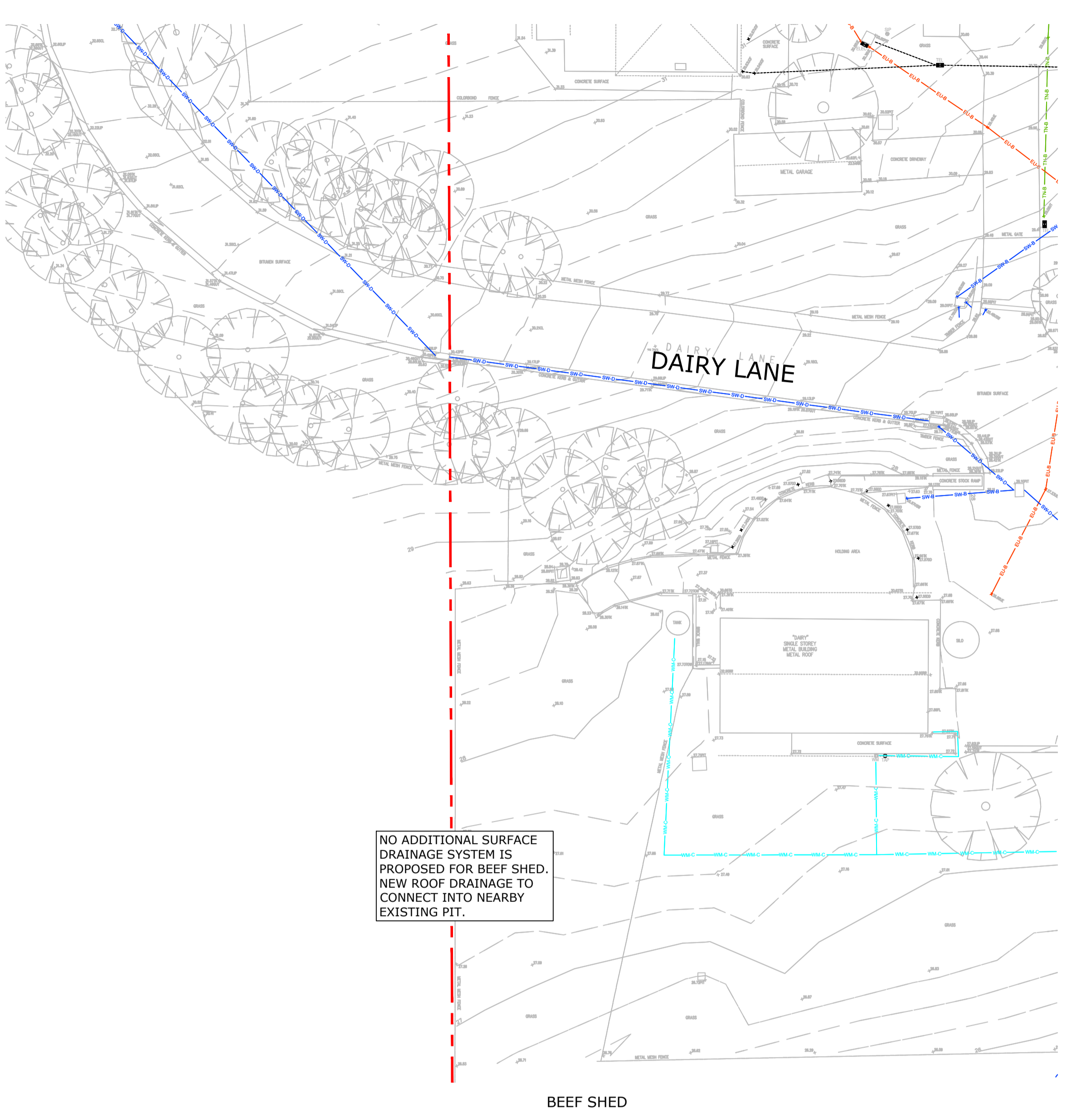
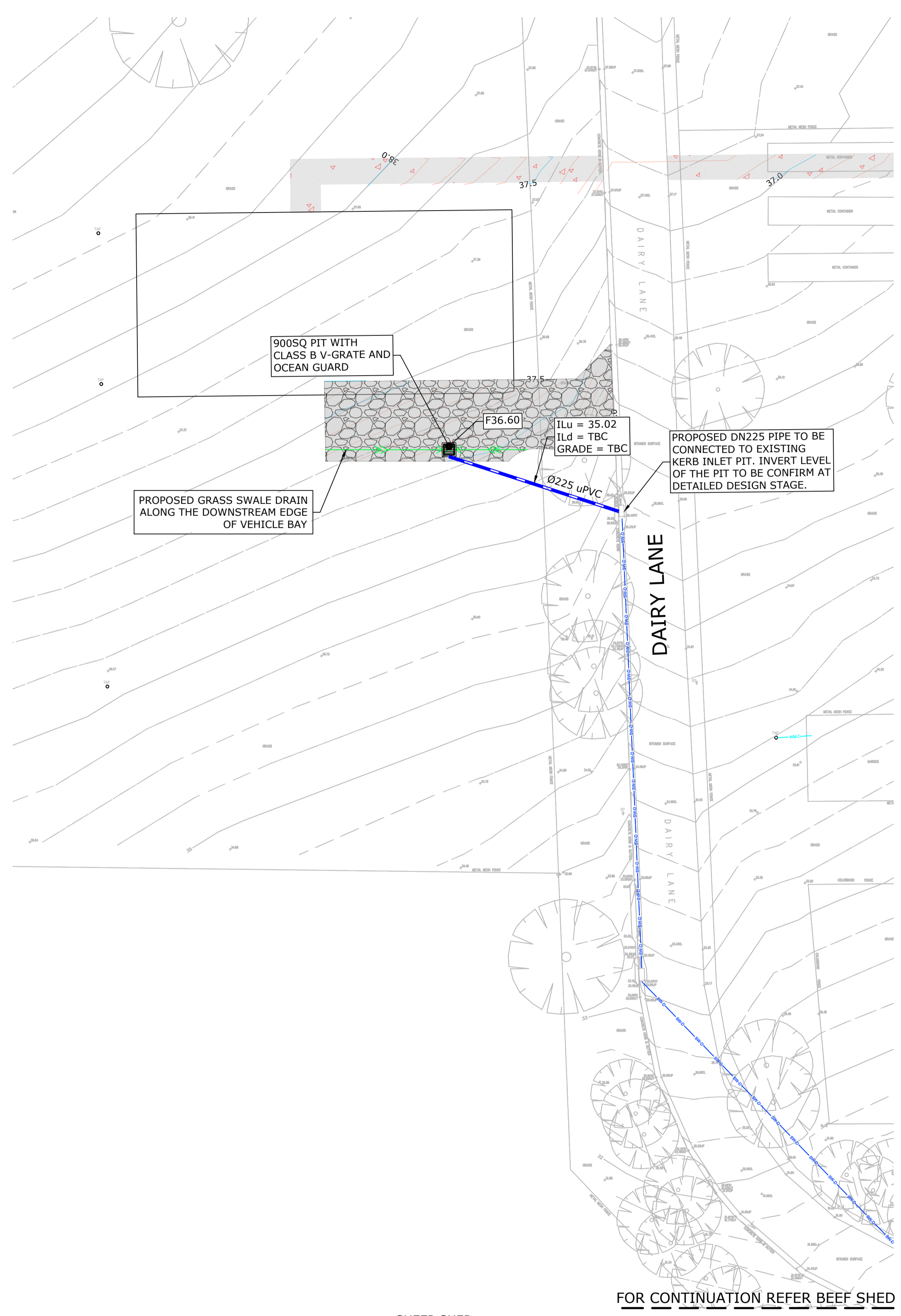

- LEGEND**
- EXTEND OF WORKS
  - PROPOSED PIPE
  - GRATED DRAIN
  - STORMWATER PIT
  - OVERLAND FLOW PATH
  - HEADWALL
  - SCOUR PROTECTION
  - EFFLUENT PIPE
  - MAJOR DESIGN CONTOUR
  - MINOR DESIGN CONTOUR
  - MAJOR EXISTING CONTOUR
  - MINOR EXISTING CONTOUR
  - CUMBERLAND FOREST
  - GRASSED LINED SWALE

- EXISTING UTILITIES LEGEND**
- EU-A-B-C-D ELECTRICITY
  - ET-A-B-C-D TRANSMISSION
  - TN-A-B-C-D TELECOMMUNICATIONS
  - OU-A-B-C-D OPTICAL FIBRE
  - LG-A-B-C-D LOW PRESSURE GAS
  - WM-A-B-C-D WATER MAIN
  - SW-A-B-C-D STORMWATER LINE
  - SM-A-B-C-D SEWER MAIN
  - UP-A-D UNKNOWN SERVICE
  - RETAINING WALL
  - NEW CONCRETE PAVEMENT FOR PEDESTRIAN ACCESS ONLY
  - COMPACTED SOIL WITH GRAVEL SURFACE
  - LANDSCAPE AREA
  - BATTER

- NOTE:**
1. PLAN TO BE READ IN CONJUNCTION WITH PROJECT DESIGN REPORT.
  2. CONTRACTOR TO CONFIRM LOCATION OF ALL EXISTING SERVICES PRIOR TO COMMENCEMENT OF WORKS AT CC STAGE.
  3. REFER HYDRAULIC ENGINEER PLAN FOR DOWN PIPE DESIGN AND CALCULATION.
  4. ALL NEW PIPES AT DOWNSTREAM OF PITS TO BE 0225 uPVC AT MIN. 1% U.N.O.
  5. PITS WITH DEPTHS TO INVERT IN EXCESS OF 1.2m ARE TO BE PROVIDED WITH STEP IRONS.
  6. REFER TO MANUFACTURERS SPECIFICATIONS FOR FURTHER WATER QUALITY DEVICE DETAILS.
  7. PROVIDE GRATED DRAIN AND FLOOR WASTE FOR HARD PAVED AREA AND PROPOSED WALKWAY.
  8. PROVIDE SUBSOIL DRAINAGE FOR STRUCTURAL AND LANDSCAPE AS REQUIRED.

THIS DRAWING IS TO BE VIEWED IN COLOUR AS SOME FEATURES / SYMBOLS ARE DIFFERENTIATED BY COLOUR. DRAWING NOT TO BE RELIED ON IF PRINTED IN GREYSCALE.

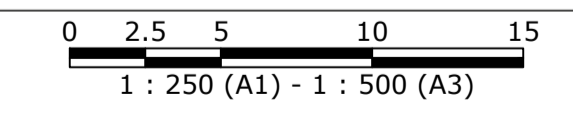

REV	AMENDMENT / REASON FOR ISSUE	DATE	DES.	DWN.
D	RE-ISSUED FOR DA	05.07.22	LY	YK
C	SCHEMATIC DESIGN ISSUE	17.06.22	LY	YK
B	ISSUED FOR REVIEW	02.05.22	MC	MC
A	ISSUED FOR REVIEW	22.04.22	MC	MC

SHEET SIZE  
**A1**

COORDS: MGA ZONE 56 GDA 2020  
DATUM: ALL LEVELS TO A.H.D.

SCALE: 1:250

SURVEYED:TSS  
SURVEY DATE:10.01.2022

APPROVED / PROJECT LEADER

A. SUTTON

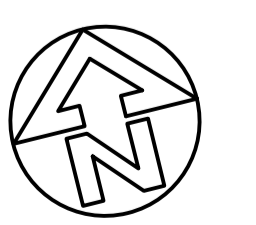

**PUBLIC UTILITIES:**  
THE SERVICES SHOWN ARE DERIVED FROM PLANS OBTAINED FROM THE RELEVANT SERVICE AUTHORITIES. IT IS THE RESPONSIBILITY OF THE CONTRACTOR TO ARRANGE WITH THE RELEVANT SERVICE AUTHORITIES FOR CONFIRMATION OF SERVICES AND THEIR LOCATION BEFORE EXCAVATION WORK COMMENCES.



**NOT FOR CONSTRUCTION**

SCHOOL INFRASTRUCTURE NSW

HURLSTONE AGRICULTURE HIGH SCHOOL-FARM HUB  
ROY WATTS ROAD, GLENFIELD NSW 2167  
STORMWATER MANAGEMENT PLAN 4 OF 4

FILENAME:	PROJECT NUMBER	DRAWING NUMBER	REVISION
202061_1301-SWP.DWG	202061	1304	D

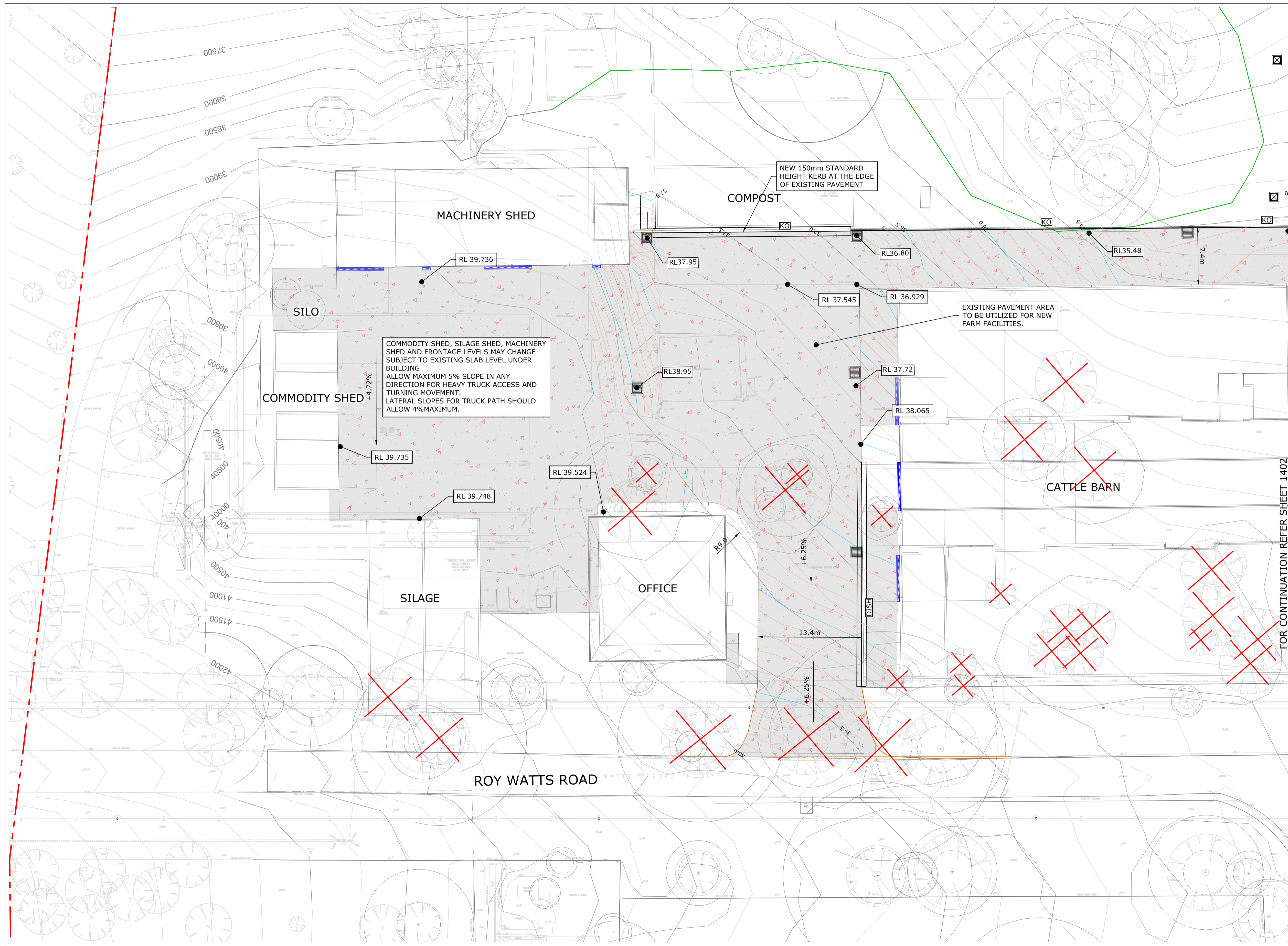

**LEGEND**

- EXTEND OF WORK
- PROPOSED PIPE
- GRATED DRAIN
- STORMWATER PIT
- KERB ONLY
- CONCRETE DISH DRAIN
- SURFACE SLOPE
- EFFLUENT PIPE
- RETAINING WALL
- NEW CONCRETE PAVEMENT FOR PEDESTRIAN ACCESS ONLY
- COMPACTED SOIL WITH GRAVEL SURFACE
- LANDSCAPE AREA
- BATTER
- TREES TO BE REMOVED
- CUMBERLAND FOREST
- 5.00 MAJOR DESIGN CONTOUR
- 5.10 MINOR DESIGN CONTOUR
- 5.00 MAJOR EXISTING CONTOUR
- 5.10 MINOR EXISTING CONTOUR

**EXISTING UTILITIES LEGEND**

- EU-A-B-C-D ELECTRICITY
- ET-A-B-C-D TRANSMISSION
- TN-A-B-C-D TELECOMMUNICATIONS
- OU-A-B-C-D OPTICAL FIBRE
- LG-A-B-C-D LOW PRESSURE GAS
- WM-A-B-C-D WATER MAIN
- SW-A-B-C-D STORMWATER LINE
- SM-A-B-C-D SEWER MAIN
- UP-A-D UNKNOWN SERVICE

**NOTE:**

1. PLAN TO BE READ IN CONJUNCTION WITH PROJECT DESIGN REPORT.
2. REFER ARCHITECTURAL DRAWINGS FOR DEMOLITION PLAN OF EXISTING STRUCTURES.
3. CONCRETE PAVEMENT DETAIL REFER TO STRUCTURAL SET.

FOR CONTINUATION REFER SHEET 1402

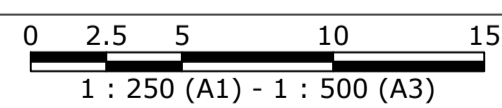

100mm ON ORIGINAL DRAWING - DO NOT SCALE DRAWING

SHEET SIZE  
**A1**

REV	AMENDMENT / REASON FOR ISSUE	DATE	DES.	DWN.	SCALE: 1:250
D	RE-ISSUED FOR DA	05.07.22	LY	YK	SURVEYED:TSS
C	SCHEMATIC DESIGN ISSUE	17.06.22	LY	YK	SURVEY DATE:10.01.2022
B	ISSUED FOR REVIEW	02.05.22	LY	LY	APPROVED / PROJECT LEADER
A	ISSUED FOR REVIEW	22.04.22	LY	LY	
					A. SUTTON

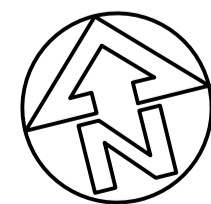

**PUBLIC UTILITIES:**  
THE SERVICES SHOWN ARE DERIVED FROM PLANS OBTAINED FROM THE RELEVANT SERVICE AUTHORITIES. IT IS THE RESPONSIBILITY OF THE CONTRACTOR TO ARRANGE WITH THE RELEVANT SERVICE AUTHORITIES FOR CONFIRMATION OF SERVICES AND THEIR LOCATION BEFORE EXCAVATION WORK COMMENCES.



tonkin.com.au

**NOT FOR CONSTRUCTION**

**SCHOOL INFRASTRUCTURE NSW**  
**HURLSTONE AGRICULTURE HIGH SCHOOL-FARM HUB**  
**ROY WATTS ROAD, GLENFIELD NSW 2167**  
**SITWORK PLAN SHEET 1 OF 4**

FILENAME:	PROJECT NUMBER	DRAWING NUMBER	REVISION
202061_1401-STW.DWG	202061	1401	D

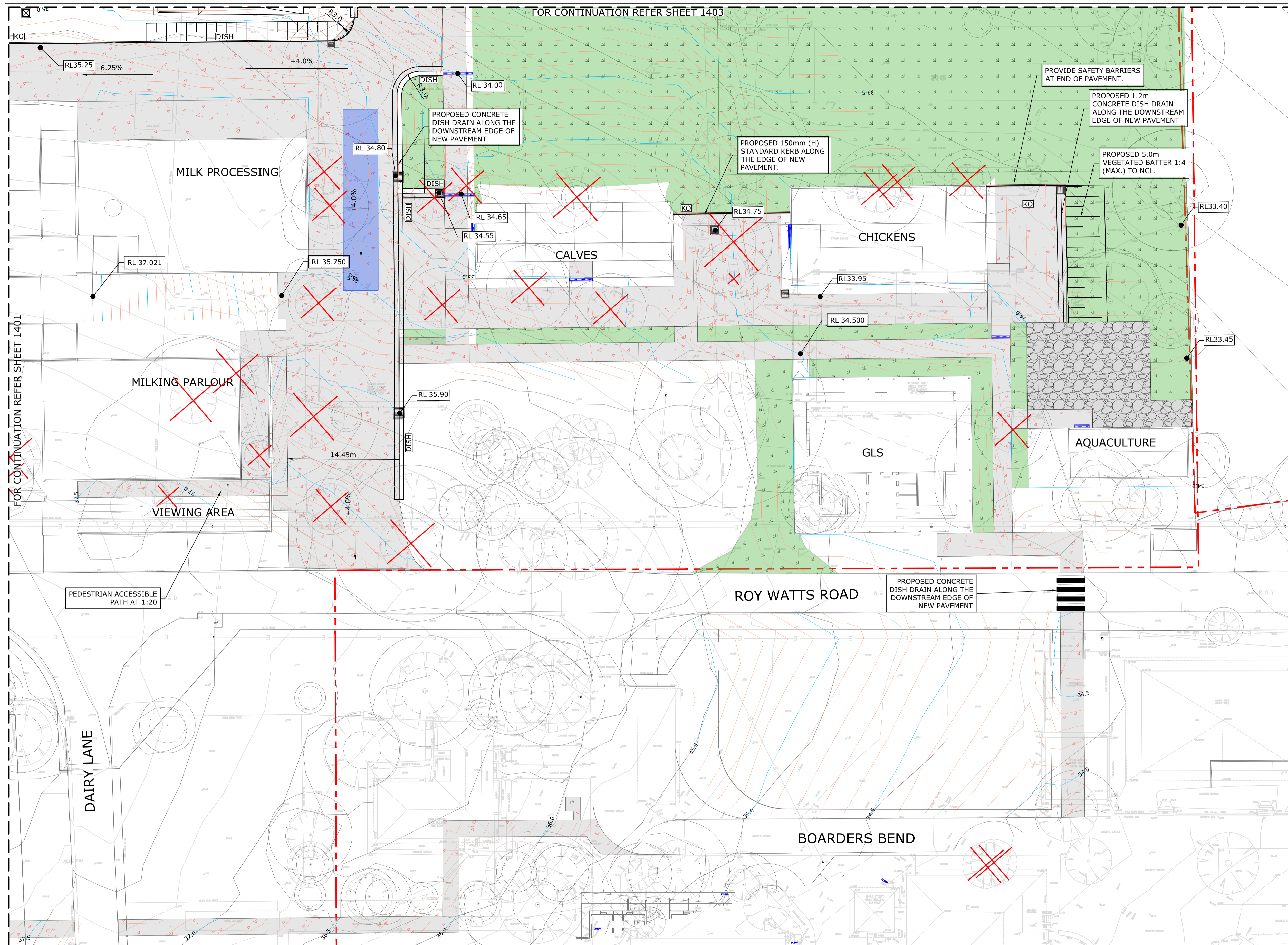

### LEGEND

- - - - EXTEND OF WORK
- PROPOSED PIPE
- ▬▬▬▬ GRATED DRAIN
- X STORMWATER PIT
- KO KERB ONLY
- DISH CONCRETE DISH DRAIN
- - - - SURFACE SLOPE
- EFFLUENT PIPE
- RETAINING WALL
- NEW CONCRETE PAVEMENT FOR PEDESTRIAN ACCESS ONLY
- COMPACTED SOIL WITH GRAVEL SURFACE
- LANDSCAPE AREA
- BATTER
- X TREES TO BE REMOVED
- MAJOR DESIGN CONTOUR
- MINOR DESIGN CONTOUR
- MAJOR EXISTING CONTOUR
- - - - MINOR EXISTING CONTOUR

### EXISTING UTILITIES LEGEND

- X- EU-A-B-C-D ELECTRICITY
- X- ET-A-B-C-D TRANSMISSION
- X- TN-A-B-C-D TELECOMMUNICATIONS
- X- OU-A-B-C-D OPTICAL FIBRE
- X- LG-A-B-C-D LOW PRESSURE GAS
- X- WM-A-B-C-D WATER MAIN
- X- SW-A-B-C-D STORMWATER LINE
- X- SM-A-B-C-D SEWER MAIN
- X- UP-A-D UNKNOWN SERVICE

- NOTE:**
1. PLAN TO BE READ IN CONJUNCTION WITH PROJECT DESIGN REPORT.
  2. REFER ARCHITECTURAL DRAWINGS FOR DEMOLITION PLAN OF EXISTING STRUCTURES.
  3. CONCRETE PAVEMENT DETAIL REFER TO STRUCTURAL SET.

FOR CONTINUATION REFER SHEET 1401

FOR CONTINUATION REFER SHEET 1403

THIS DRAWING IS TO BE VIEWED IN COLOUR AS SOME FEATURES / SYMBOLS ARE DIFFERENTIATED BY COLOUR. DRAWING NOT TO BE RELIED ON IF PRINTED IN GREYSCALE.

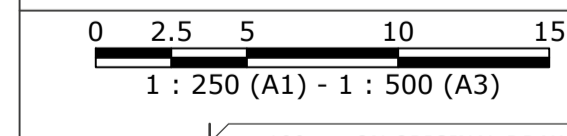

SHEET SIZE		COORDS: MGA ZONE 56 GDA 2020		DATE		DES.		DWN.	
<b>A1</b>		DATUM: ALL LEVELS TO A.H.D.		SCALE: 1:250		SURVEYED:TSS		SURVEY DATE:10.01.2022	
				APPROVED / PROJECT LEADER		A. SUTTON			
D	RE-ISSUED FOR DA	05.07.22	LY	YK					
C	SCHEMATIC DESIGN ISSUE	17.06.22	LY	YK					
B	ISSUED FOR REVIEW	02.05.22	LY	LY					
A	ISSUED FOR REVIEW	22.04.22	LY	LY					
REV	AMENDMENT / REASON FOR ISSUE	DATE	DES.	DWN.					

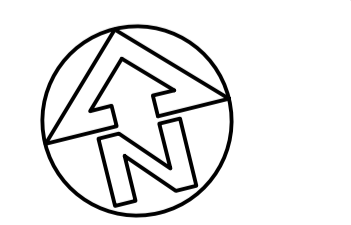

**PUBLIC UTILITIES:**  
THE SERVICES SHOWN ARE DERIVED FROM PLANS OBTAINED FROM THE RELEVANT SERVICE AUTHORITIES. IT IS THE RESPONSIBILITY OF THE CONTRACTOR TO ARRANGE WITH THE RELEVANT SERVICE AUTHORITIES FOR CONFIRMATION OF SERVICES AND THEIR LOCATION BEFORE EXCAVATION WORK COMMENCES.



**NOT FOR CONSTRUCTION**

**SCHOOL INFRASTRUCTURE NSW**  
HURLSTONE AGRICULTURE HIGH SCHOOL-FARM HUB  
ROY WATTS ROAD, GLENFIELD NSW 2167  
SITWORK PLAN SHEET 2 OF 4

FILENAME:	PROJECT NUMBER	DRAWING NUMBER	REVISION
202061_1401-STW.DWG	202061	1402	D

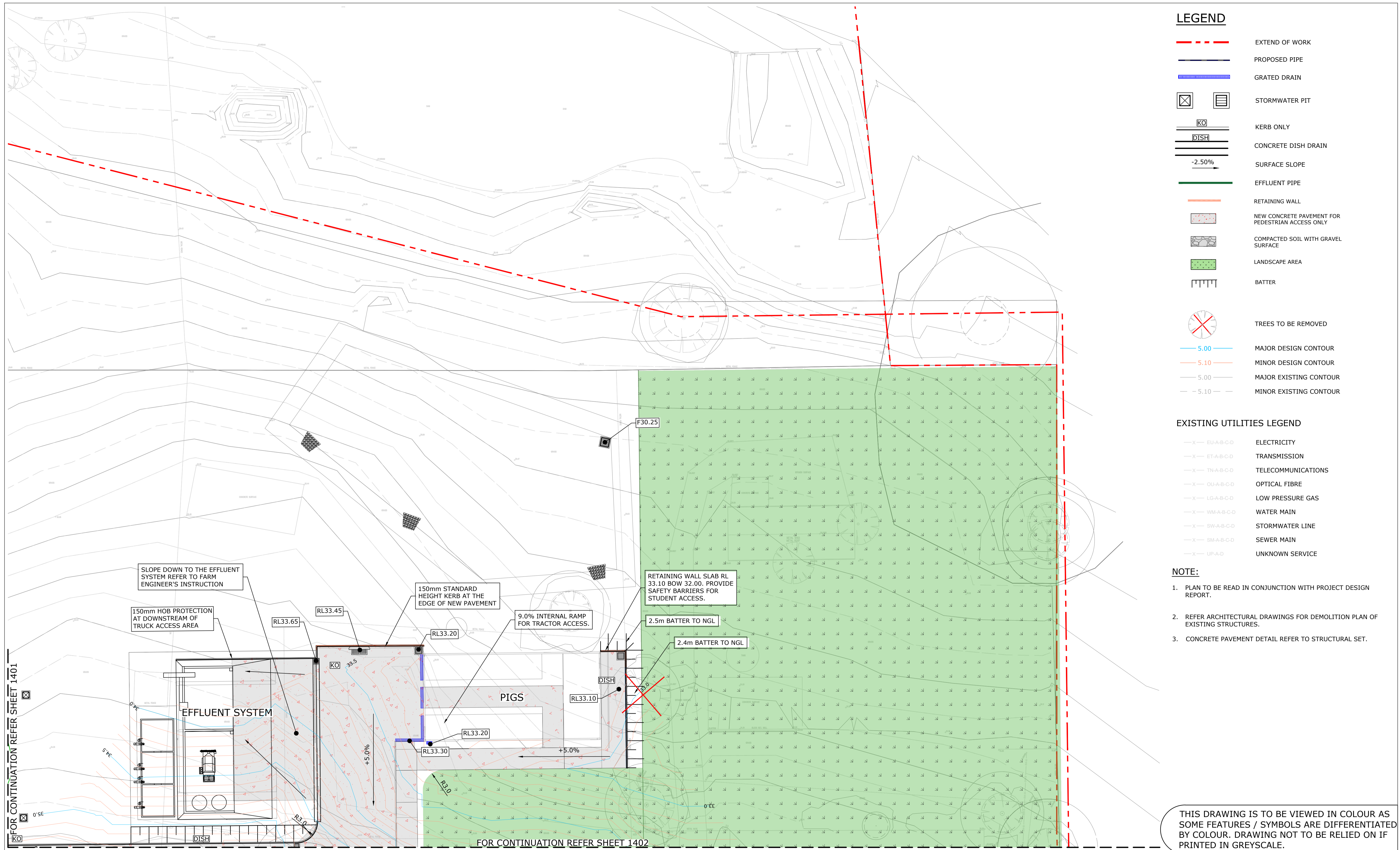

**LEGEND**

- - - - - EXTEND OF WORK
- PROPOSED PIPE
- ▬▬▬▬▬▬ GRATED DRAIN
- ☒ ☒ STORMWATER PIT
- KO KERB ONLY
- DISH CONCRETE DISH DRAIN
- 2.50% SURFACE SLOPE
- EFFLUENT PIPE
- RETAINING WALL
- NEW CONCRETE PAVEMENT FOR PEDESTRIAN ACCESS ONLY
- COMPACTED SOIL WITH GRAVEL SURFACE
- LANDSCAPE AREA
- BATTER
- X TREES TO BE REMOVED
- 5.00 MAJOR DESIGN CONTOUR
- 5.10 MINOR DESIGN CONTOUR
- 5.00 MAJOR EXISTING CONTOUR
- - - - - 5.10 MINOR EXISTING CONTOUR

**EXISTING UTILITIES LEGEND**

- X — EU-A-B-C-D ELECTRICITY
- X — ET-A-B-C-D TRANSMISSION
- X — TN-A-B-C-D TELECOMMUNICATIONS
- X — OU-A-B-C-D OPTICAL FIBRE
- X — LG-A-B-C-D LOW PRESSURE GAS
- X — WM-A-B-C-D WATER MAIN
- X — SW-A-B-C-D STORMWATER LINE
- X — SM-A-B-C-D SEWER MAIN
- X — UP-A-D UNKNOWN SERVICE

**NOTE:**

1. PLAN TO BE READ IN CONJUNCTION WITH PROJECT DESIGN REPORT.
2. REFER ARCHITECTURAL DRAWINGS FOR DEMOLITION PLAN OF EXISTING STRUCTURES.
3. CONCRETE PAVEMENT DETAIL REFER TO STRUCTURAL SET.

FOR CONTINUATION REFER SHEET 1401

FOR CONTINUATION REFER SHEET 1402

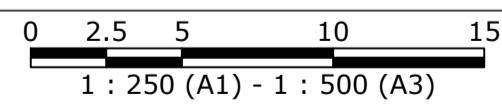

REV	AMENDMENT / REASON FOR ISSUE	DATE	DES.	DWN.
D	RE-ISSUED FOR DA	05.07.22	LY	YK
C	SCHEMATIC DESIGN ISSUE	17.06.22	LY	YK
B	ISSUED FOR REVIEW	02.05.22	LY	LY
A	ISSUED FOR REVIEW	22.04.22	LY	LY

**SHEET SIZE**  
**A1**

COORDS: MGA ZONE 56 GDA 2020  
DATUM: ALL LEVELS TO A.H.D.  
SCALE: 1:250

SURVEYED: TSS  
SURVEY DATE: 10.01.2022  
APPROVED / PROJECT LEADER  
**A. SUTTON**

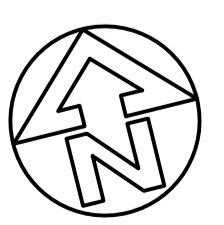

**PUBLIC UTILITIES:**  
THE SERVICES SHOWN ARE DERIVED FROM PLANS OBTAINED FROM THE RELEVANT SERVICE AUTHORITIES. IT IS THE RESPONSIBILITY OF THE CONTRACTOR TO ARRANGE WITH THE RELEVANT SERVICE AUTHORITIES FOR CONFIRMATION OF SERVICES AND THEIR LOCATION BEFORE EXCAVATION WORK COMMENCES.

tonkin.com.au

**NOT FOR CONSTRUCTION**

**SCHOOL INFRASTRUCTURE NSW**

**HURLSTONE AGRICULTURE HIGH SCHOOL-FARM HUB**  
**ROY WATTS ROAD, GLENFIELD NSW 2167**  
**SITWORK PLAN SHEET 3 OF 4**

FILENAME:	PROJECT NUMBER	DRAWING NUMBER	REVISION
202061_1401-STW.DWG	202061	1403	D



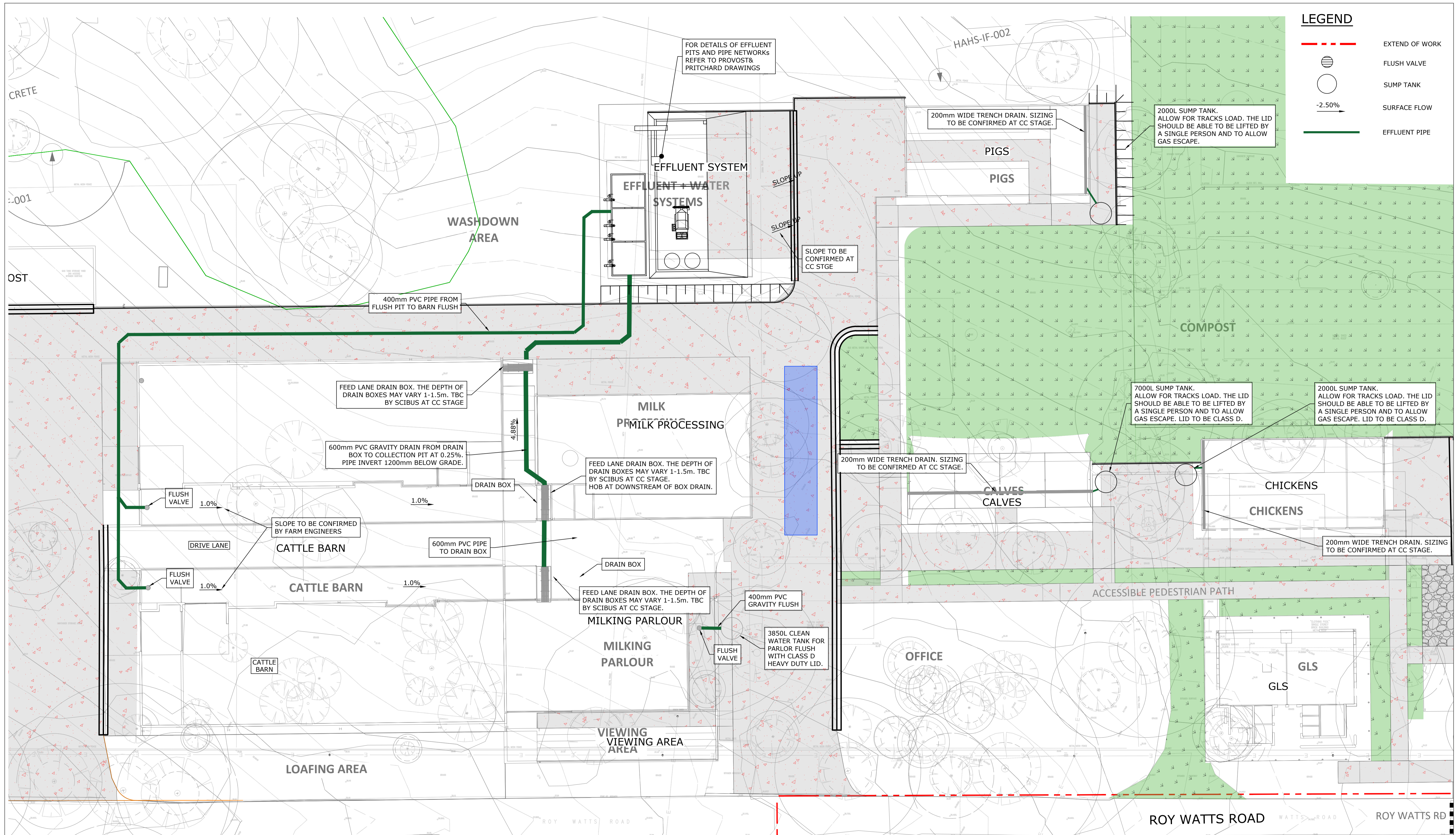

**LEGEND**

- - - EXTEND OF WORK
- FLUSH VALVE
- SUMP TANK
- SURFACE FLOW
- EFFLUENT PIPE

THIS DRAWING IS TO BE VIEWED IN COLOUR AS SOME FEATURES / SYMBOLS ARE DIFFERENTIATED BY COLOUR. DRAWING NOT TO BE RELIED ON IF PRINTED IN GREYSCALE.

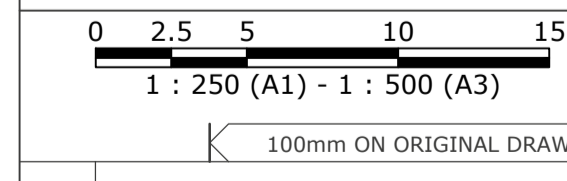

SHEET SIZE  
**A1**

COORDS: MGA ZONE 56 GDA 2020 DATUM: ALL LEVELS TO A.H.D.			
SCALE: 1:250			
D	RE-ISSUED FOR DA	05.07.22	LY YK
C	SCHEMATIC DESIGN ISSUE	17.06.22	LY YK
B	ISSUED FOR REVIEW	02.05.22	LY LY
A	ISSUED FOR REVIEW	22.04.22	LY LY
REV	AMENDMENT / REASON FOR ISSUE	DATE	DES. DWN.
			A. SUTTON

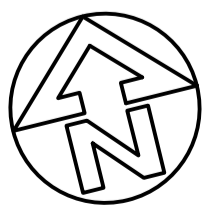

**PUBLIC UTILITIES:**  
THE SERVICES SHOWN ARE DERIVED FROM PLANS OBTAINED FROM THE RELEVANT SERVICE AUTHORITIES. IT IS THE RESPONSIBILITY OF THE CONTRACTOR TO ARRANGE WITH THE RELEVANT SERVICE AUTHORITIES FOR CONFIRMATION OF SERVICES AND THEIR LOCATION BEFORE EXCAVATION WORK COMMENCES.



**NOT FOR CONSTRUCTION**  
SCHOOL INFRASTRUCTURE NSW  
HURLSTONE AGRICULTURE HIGH SCHOOL-FARM HUB  
ROY WATTS ROAD, GLENFIELD NSW 2167  
EFFLUENT SKETCH

FILENAME:	PROJECT NUMBER	DRAWING NUMBER	REVISION
202061_1501-EFF.DWG	202061	1501	D

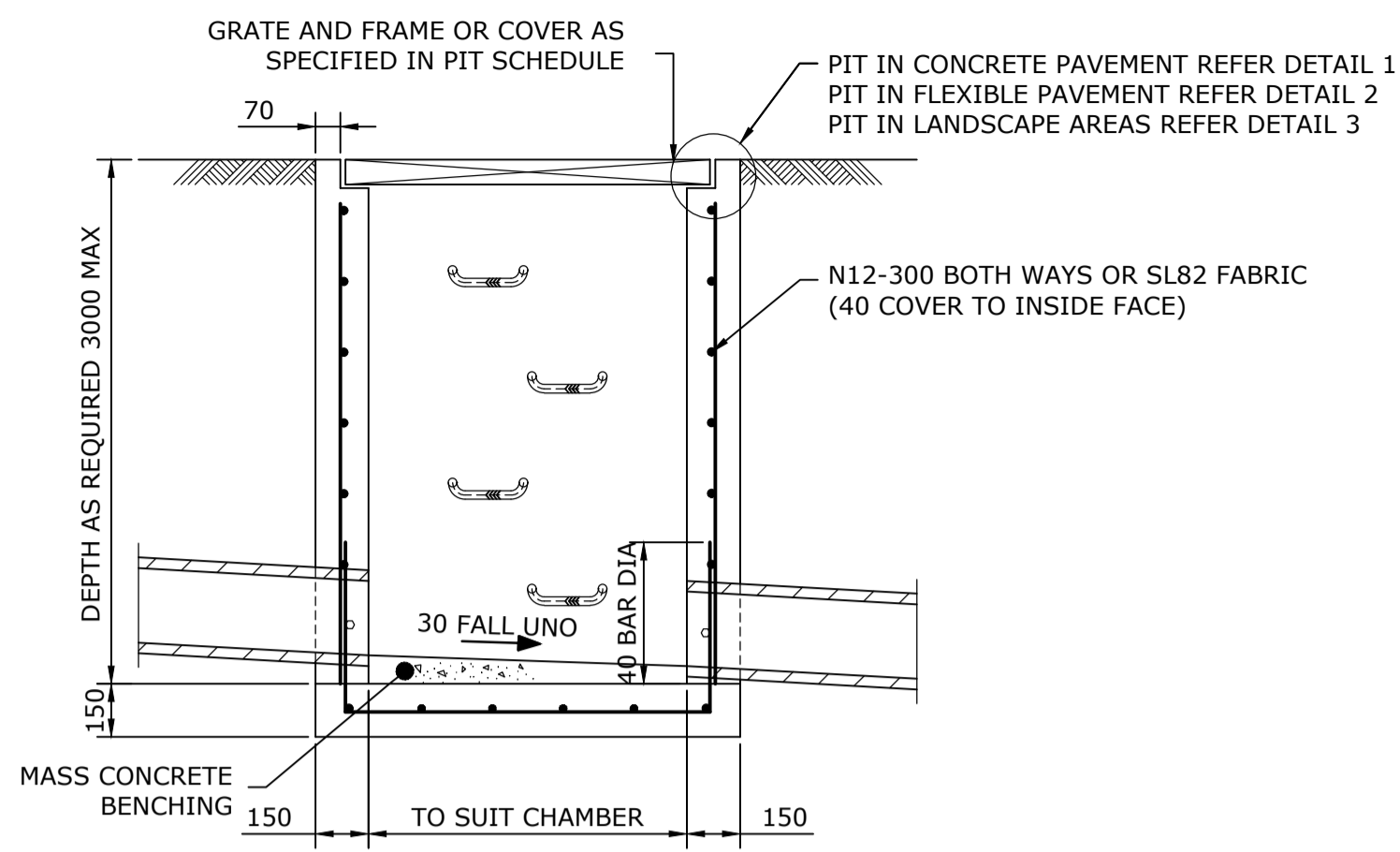

**SECTION A**  
SCALE 1:20  
NOTE: IF REINFORCING FABRIC IS TO BE USED REFER TO WALL AND CORNER DETAILS

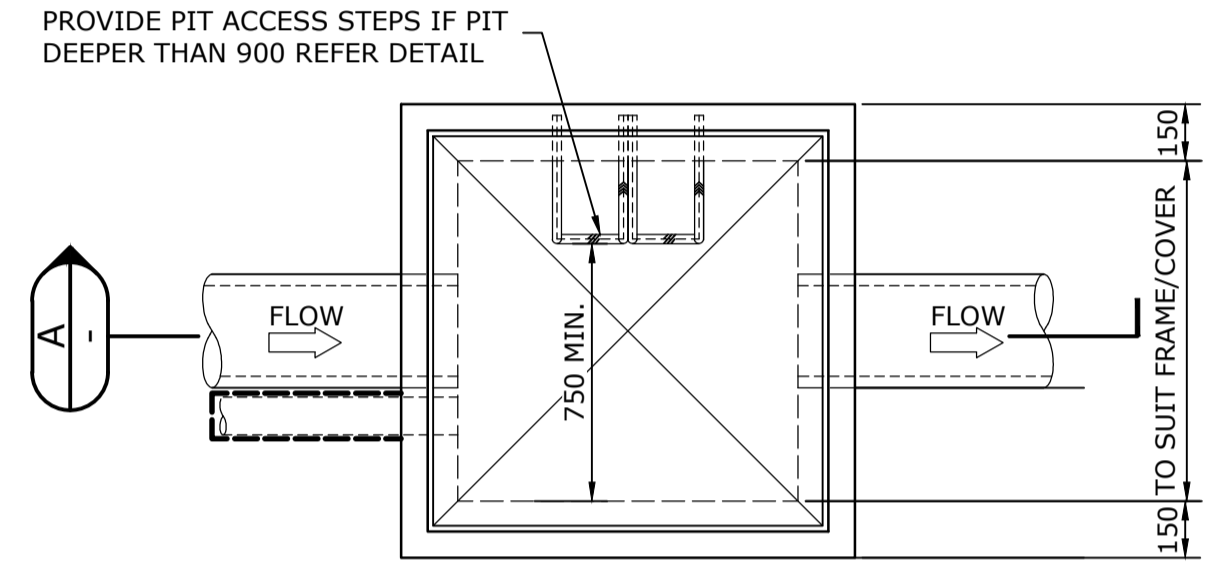

100 DIA x 3000 LONG SUBSOIL DRAINAGE STUB SURROUNDED WITH 100mm OF NOM 20mm COARSE FILTER MATERIAL WRAPPED IN GEOTEXTILE FILTER FABRIC (BIDIM A24 OR SIMILAR) TO EACH INLET PIPE

**PLAN**  
SCALE 1:20  
**TYPICAL DETAIL JUNCTION PIT**

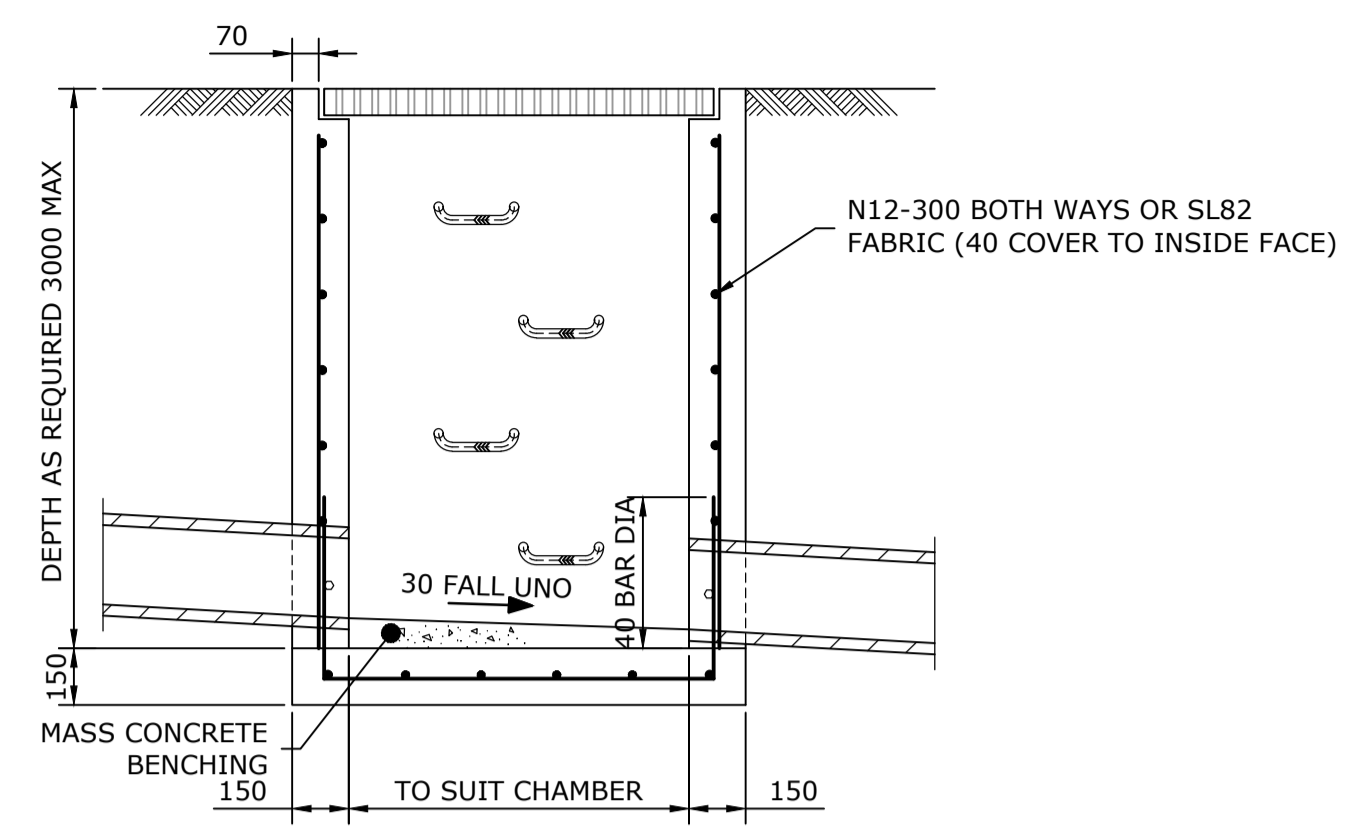

**SECTION B**  
SCALE 1:20  
NOTE: IF REINFORCING FABRIC IS TO BE USED REFER TO WALL AND CORNER DETAILS

100 DIA x 3000 LONG SUBSOIL DRAINAGE STUB SURROUNDED WITH 100mm OF NOM 20mm COARSE FILTER MATERIAL WRAPPED IN GEOTEXTILE FILTER FABRIC (BIDIM A24 OR SIMILAR) TO EACH INLET PIPE

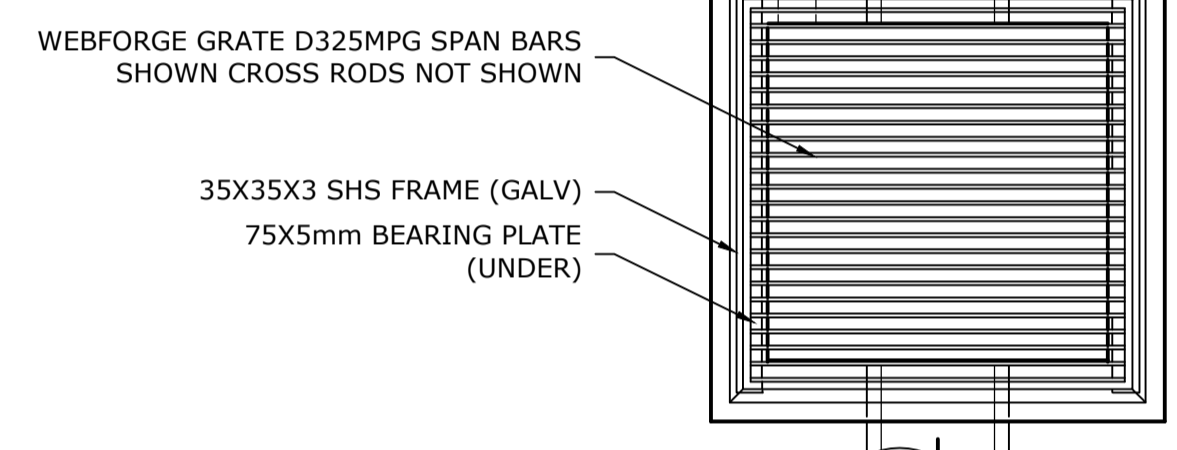

**PLAN**  
SCALE 1:20  
**TYPICAL DETAIL GRATED INLET PIT**

- NOTE:**
1. ALL EXPOSED METAL SURFACES SHALL BE HOT DIP GALVANISED AFTER FABRICATION.
  2. MINIMUM FABRIC LAP 300mm.

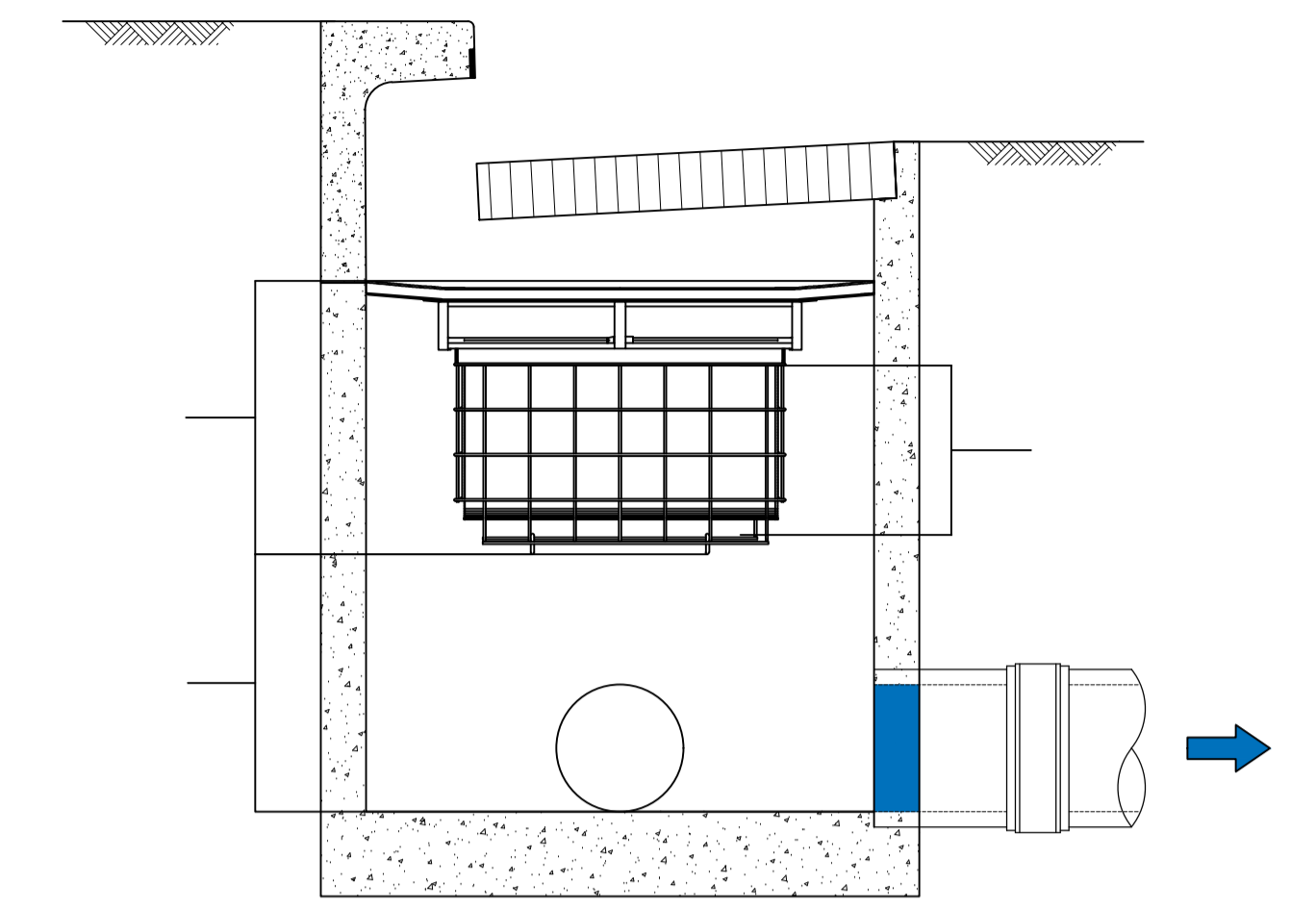

**SURFACE FLOW CONFIGURATION**

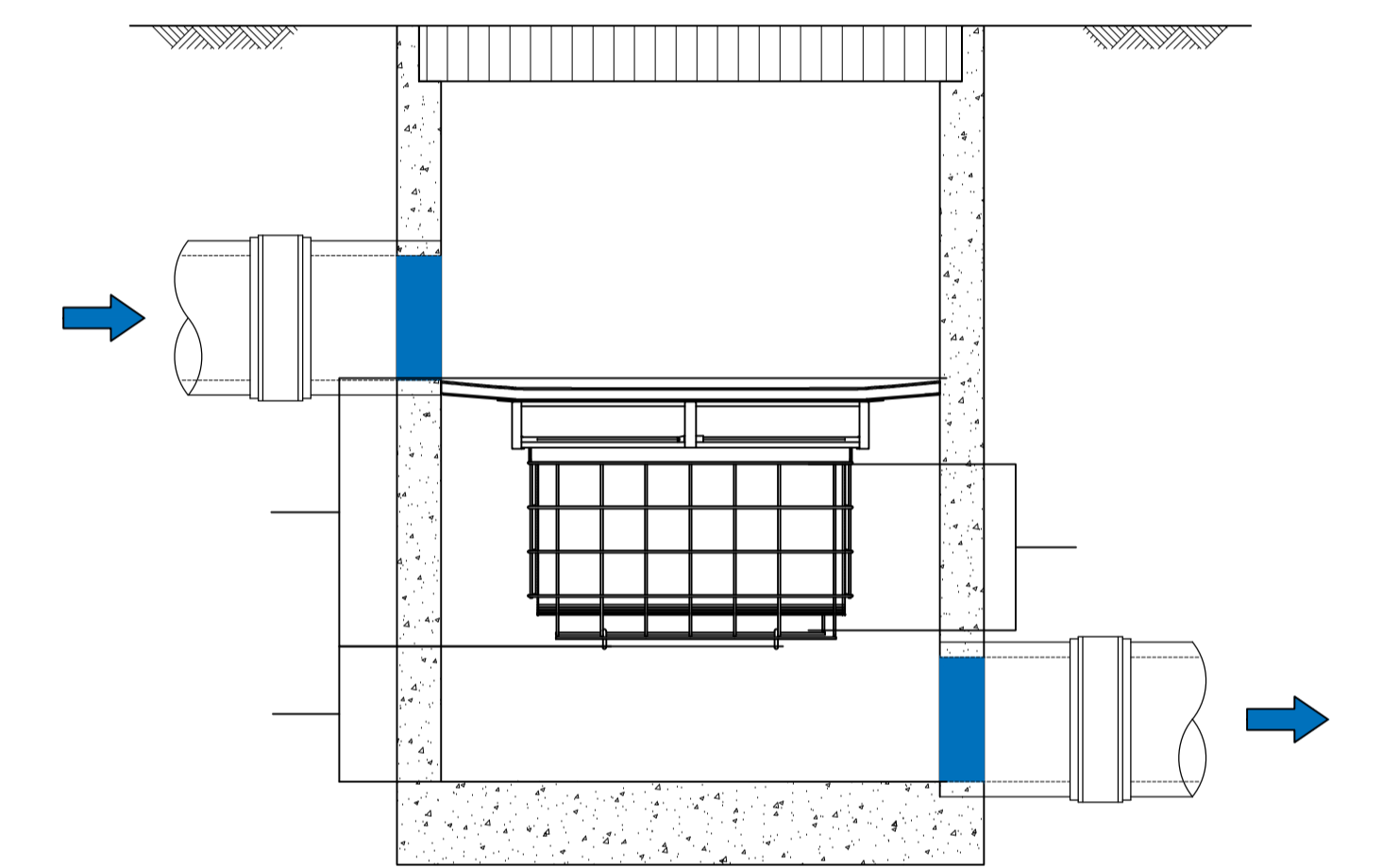

**PIPE FLOW CONFIGURATION FILTER BASKET DETAIL**

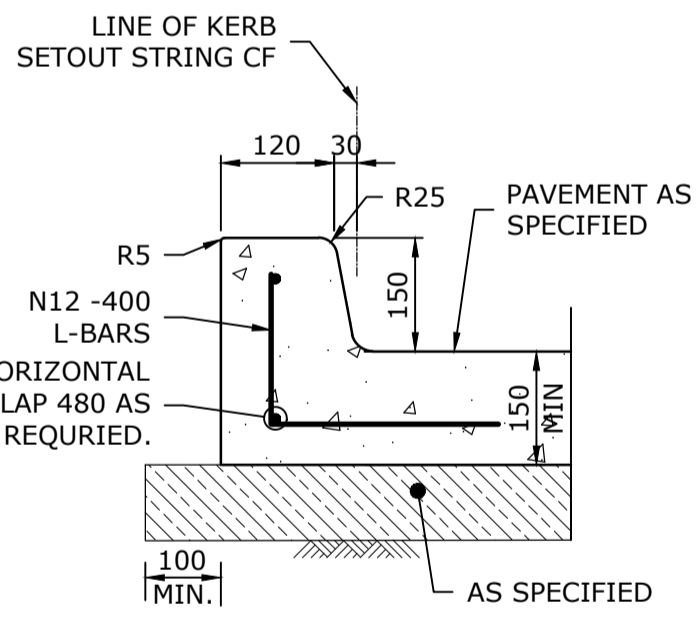

**TYPICAL STANDARD KERB & GUTTER (K&G)**  
SCALE 1 : 10  
PROVIDE EXPANSION JOINT AT MAX. 3m CTRS

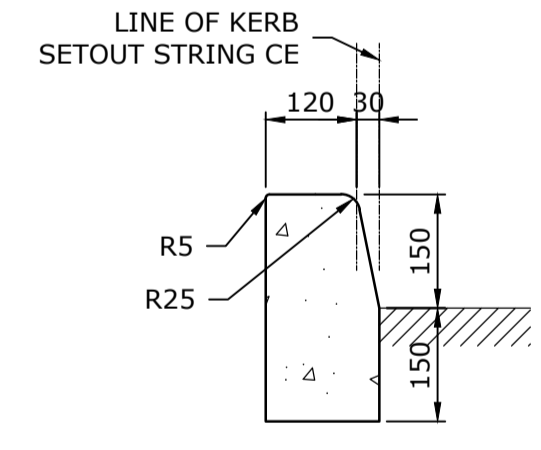

**KERB ONLY (KO)**  
SCALE 1 : 10  
PROVIDE EXPANSION JOINT AT MAX. 3m CTRS

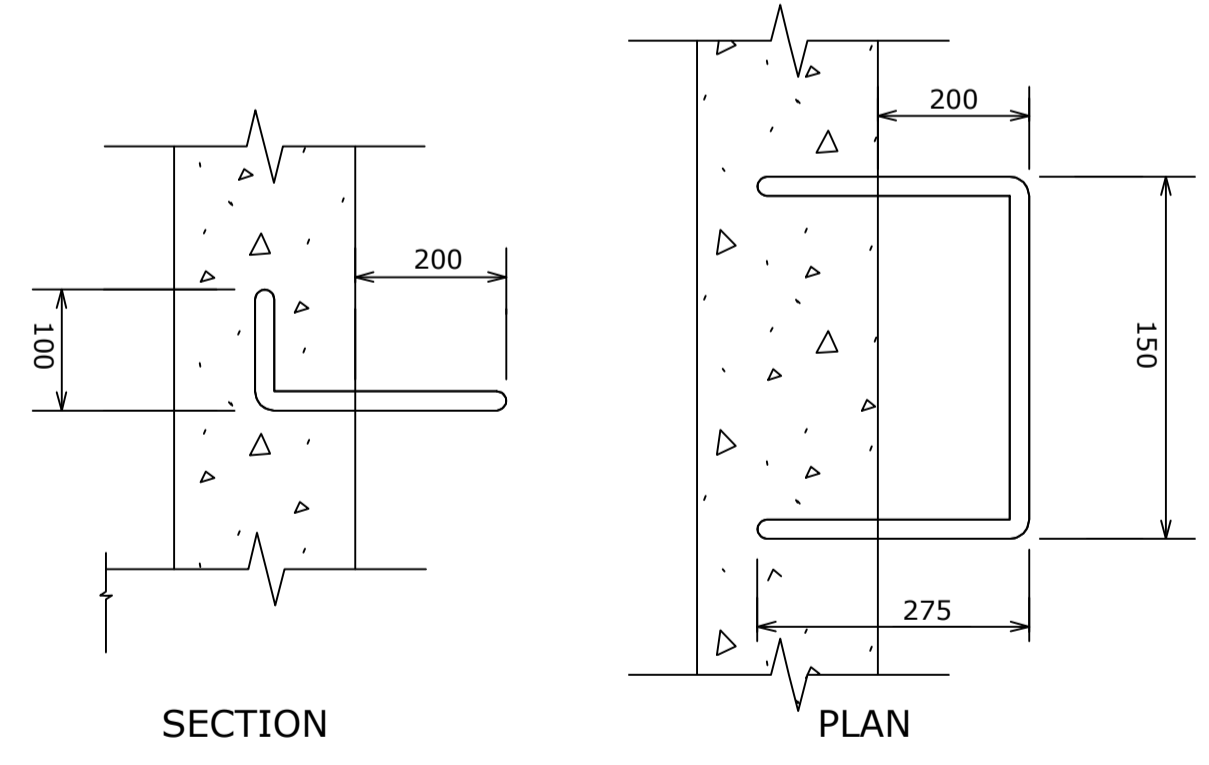

**STEP IRONS**  
NOT TO SCALE

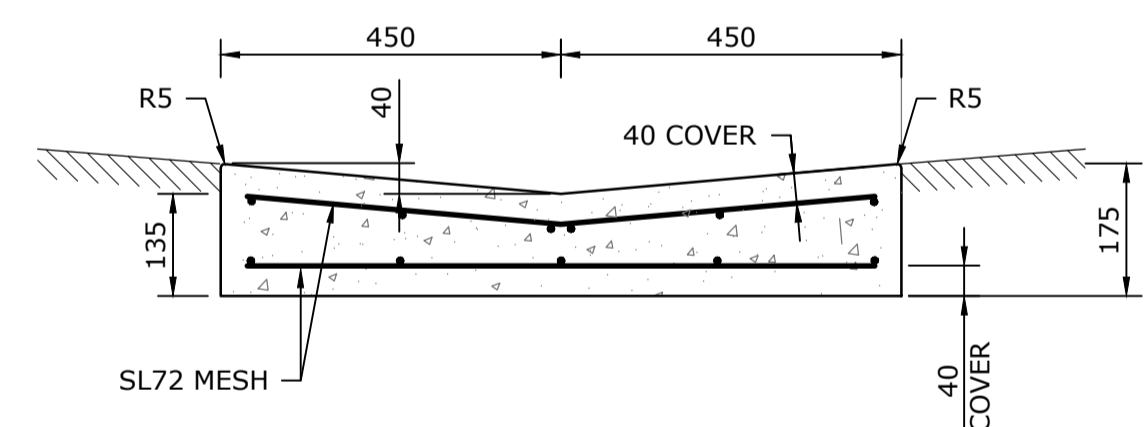

**900mm DISH DRAIN**  
SCALE 1 : 10

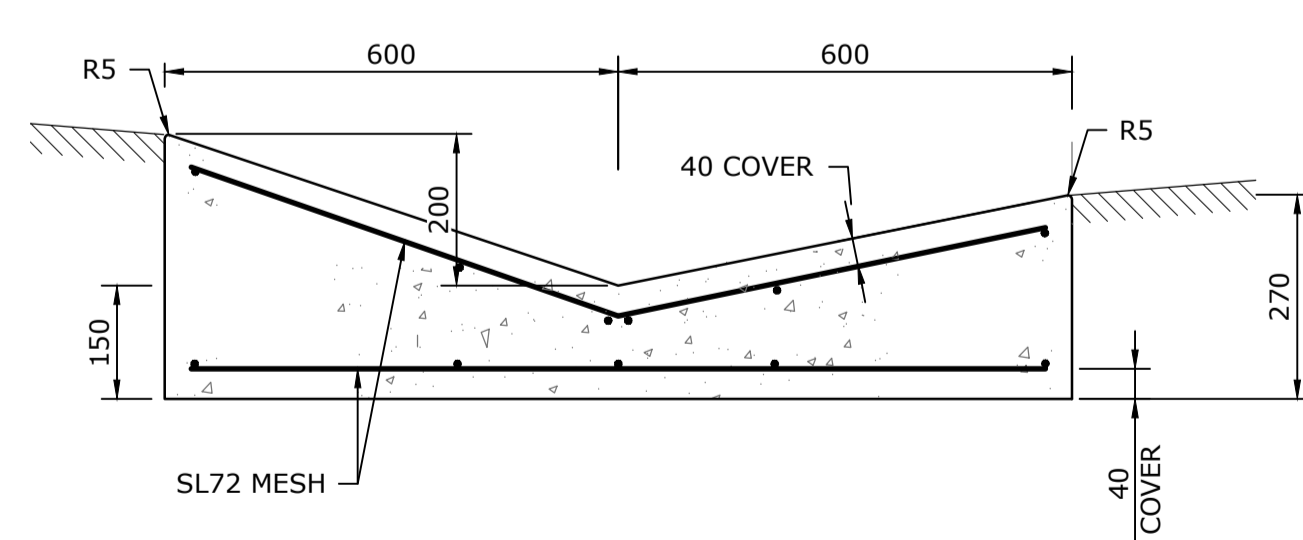

**1200mm EDGE DISH DRAIN**  
SCALE 1 : 10

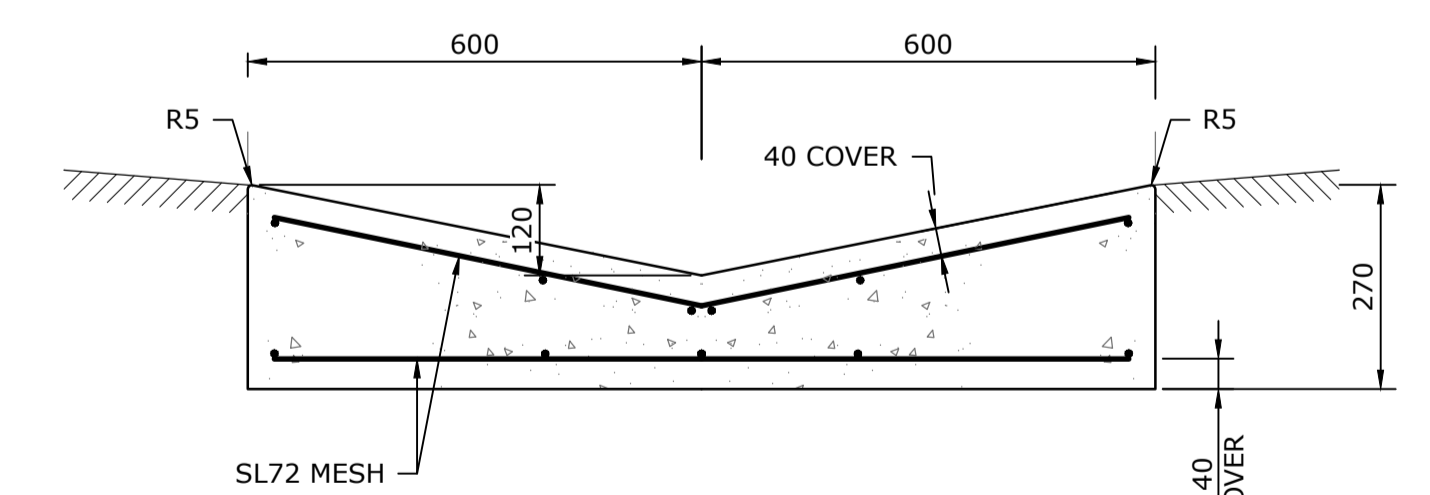

**1200mm DISH DRAIN**  
SCALE 1 : 10

**NOTE:**  
REFER TO STRUCTURAL DRAWING SET FOR STRUCTURES AND CONCRETE PAVEMENT PROFILES, JOINTING AND DETAILS

THIS DRAWING IS TO BE VIEWED IN COLOUR AS SOME FEATURES / SYMBOLS ARE DIFFERENTIATED BY COLOUR. DRAWING NOT TO BE RELIED ON IF PRINTED IN GREYSCALE.

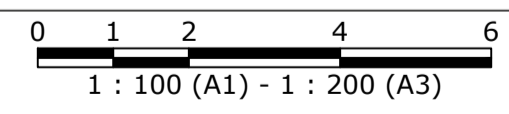

SHEET SIZE  
**A1**

				COORDS: MGA ZONE 56 GDA 2020 DATUM: ALL LEVELS TO A.H.D.
				SCALE: AS SHOWN
D	RE-ISSUED FOR DA	05.07.22	LY YK	SURVEYED:TSS
C	SCHEMATIC DESIGN ISSUE	17.06.22	LY YK	SURVEY DATE:10.01.2022
B	ISSUED FOR REVIEW	02.05.22	MC MC	APPROVED / PROJECT LEADER
A	ISSUED FOR REVIEW	22.04.22	MC MC	
REV	AMENDMENT / REASON FOR ISSUE	DATE	DES.	DWN.
				A. SUTTON

**PUBLIC UTILITIES:**  
THE SERVICES SHOWN ARE DERIVED FROM PLANS OBTAINED FROM THE RELEVANT SERVICE AUTHORITIES. IT IS THE RESPONSIBILITY OF THE CONTRACTOR TO ARRANGE WITH THE RELEVANT SERVICE AUTHORITIES FOR CONFIRMATION OF SERVICES AND THEIR LOCATION BEFORE EXCAVATION WORK COMMENCES.



tonkin.com.au

**NOT FOR CONSTRUCTION**

**SCHOOL INFRASTRUCTURE NSW**  
**HURLSTONE AGRICULTURE HIGH SCHOOL-FARM HUB**  
**ROY WATTS ROAD, GLENFIELD NSW 2167**  
**DETAILS SHEET 2 OF 2**

FILENAME:	PROJECT NUMBER	DRAWING NUMBER	REVISION
202061_1602-DET.DWG	202061	1602	D



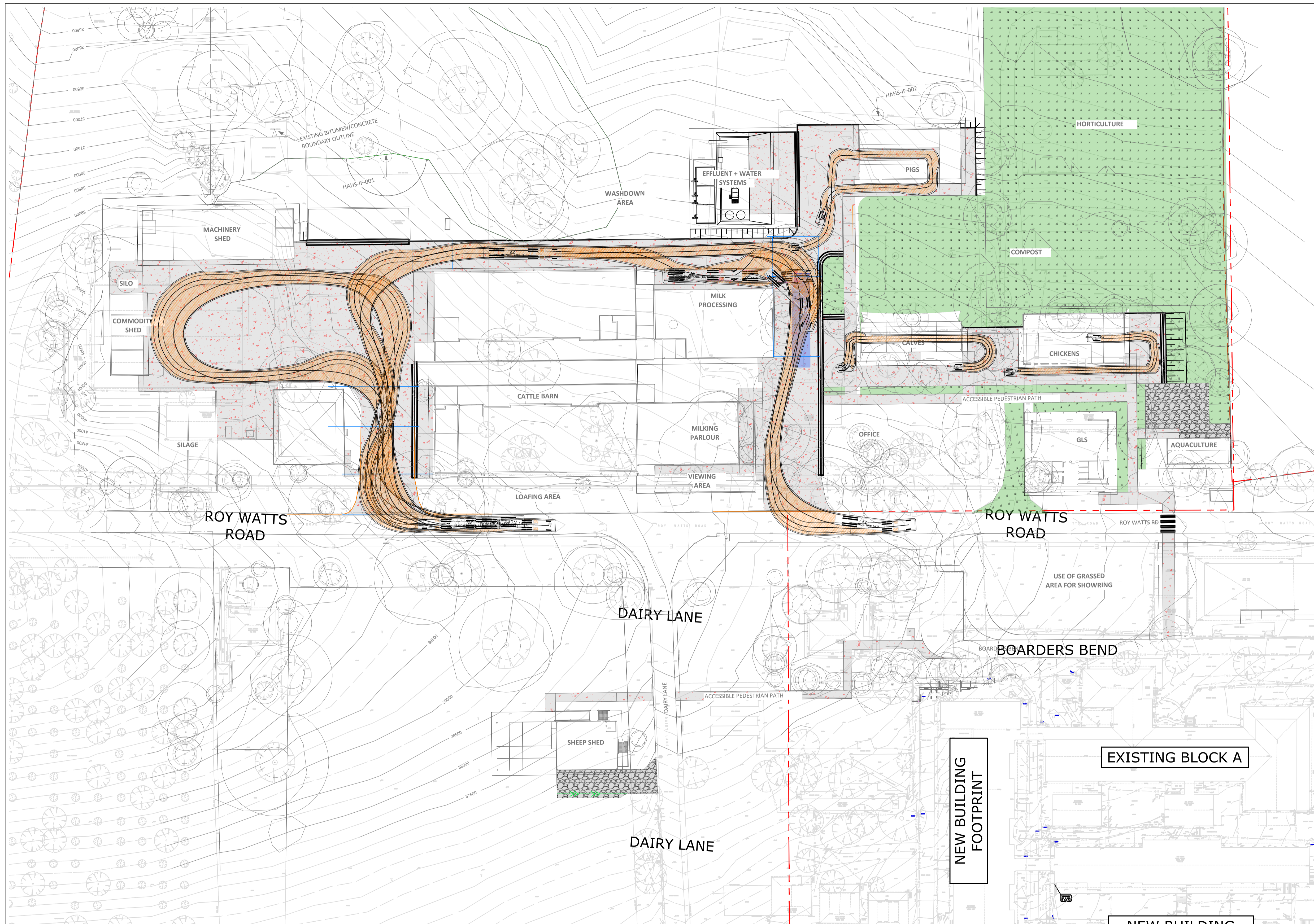

**DESIGN VEHICLES**

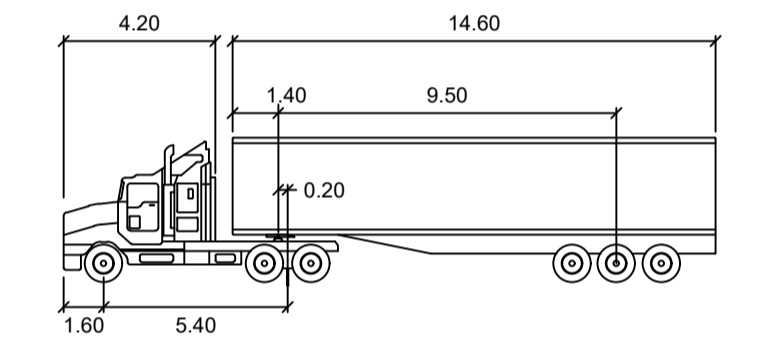

AV		Lock to Lock Time	Steering Angle	Articulating Angle
Tractor Width	: 2.50	: 6.0	: 28.3	: 72.0
Tractor Track	: 2.50			
Trailer Track	: 2.50			

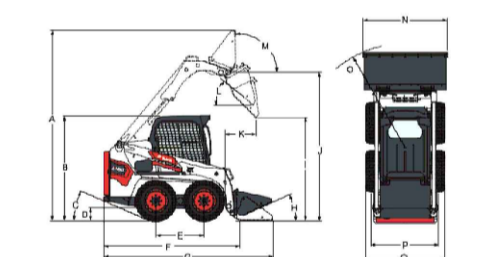

(A)	3558.0 mm	(I)	2157.0 mm
(B)	1975.0 mm	(J)	2181.0 mm
(C)	23.0°	(K)	567.0 mm
(D)	214.0 mm	(L)	40.0°
(E)	900.0 mm	(M)	91.0°
(F)	2499.0 mm	(N)	1575.0 mm
(G)	3172.0 mm	(O)	1940.6 mm
(H)	28.0°		

BOBCAT S450

**VEHICLE TURNING MOVEMENT**  
 - 19m ARTICULATED VEHICLE  
 - BOBCAT S450

THIS DRAWING IS TO BE VIEWED IN COLOUR AS SOME FEATURES / SYMBOLS ARE DIFFERENTIATED BY COLOUR. DRAWING NOT TO BE RELIED ON IF PRINTED IN GREYSCALE.

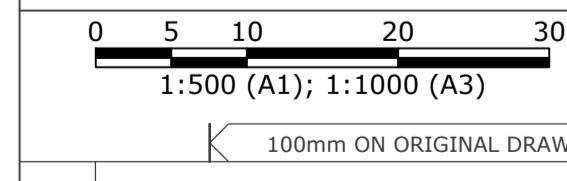

REV	AMENDMENT / REASON FOR ISSUE	DATE	DES.	DWN.
D	RE-ISSUED FOR DA	05.07.22	LY	YK
C	SCHEMATIC DESIGN ISSUE	17.06.22	LY	YK
B	ISSUED FOR REVIEW	02.05.22	LY	LY
A	ISSUED FOR REVIEW	22.04.22	LY	LY

SHEET SIZE  
**A1**

COORDS: MGA ZONE 56 GDA 2020  
 DATUM: ALL LEVELS TO A.H.D.

SCALE: AS SHOWN

SURVEYED:TSS  
 SURVEY DATE:10.01.2022

APPROVED / PROJECT LEADER  
 A. SUTTON

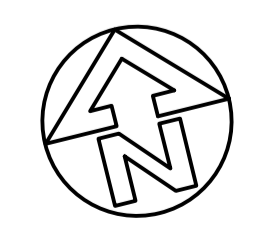

**PUBLIC UTILITIES:**  
 THE SERVICES SHOWN ARE DERIVED FROM PLANS OBTAINED FROM THE RELEVANT SERVICE AUTHORITIES. IT IS THE RESPONSIBILITY OF THE CONTRACTOR TO ARRANGE WITH THE RELEVANT SERVICE AUTHORITIES FOR CONFIRMATION OF SERVICES AND THEIR LOCATION BEFORE EXCAVATION WORK COMMENCES.

**tonkin**

tonkin.com.au

**NOT FOR CONSTRUCTION**

SCHOOL INFRASTRUCTURE NSW  
 HURLSTONE AGRICULTURE HIGH SCHOOL-FARM HUB  
 ROY WATTS ROAD, GLENFIELD NSW 2167  
 SWEPT PATH PLAN SHEET 1 OF 4

FILENAME:	PROJECT NUMBER	DRAWING NUMBER	REVISION
202061_1703-SEW.DWG	202061	1701	D

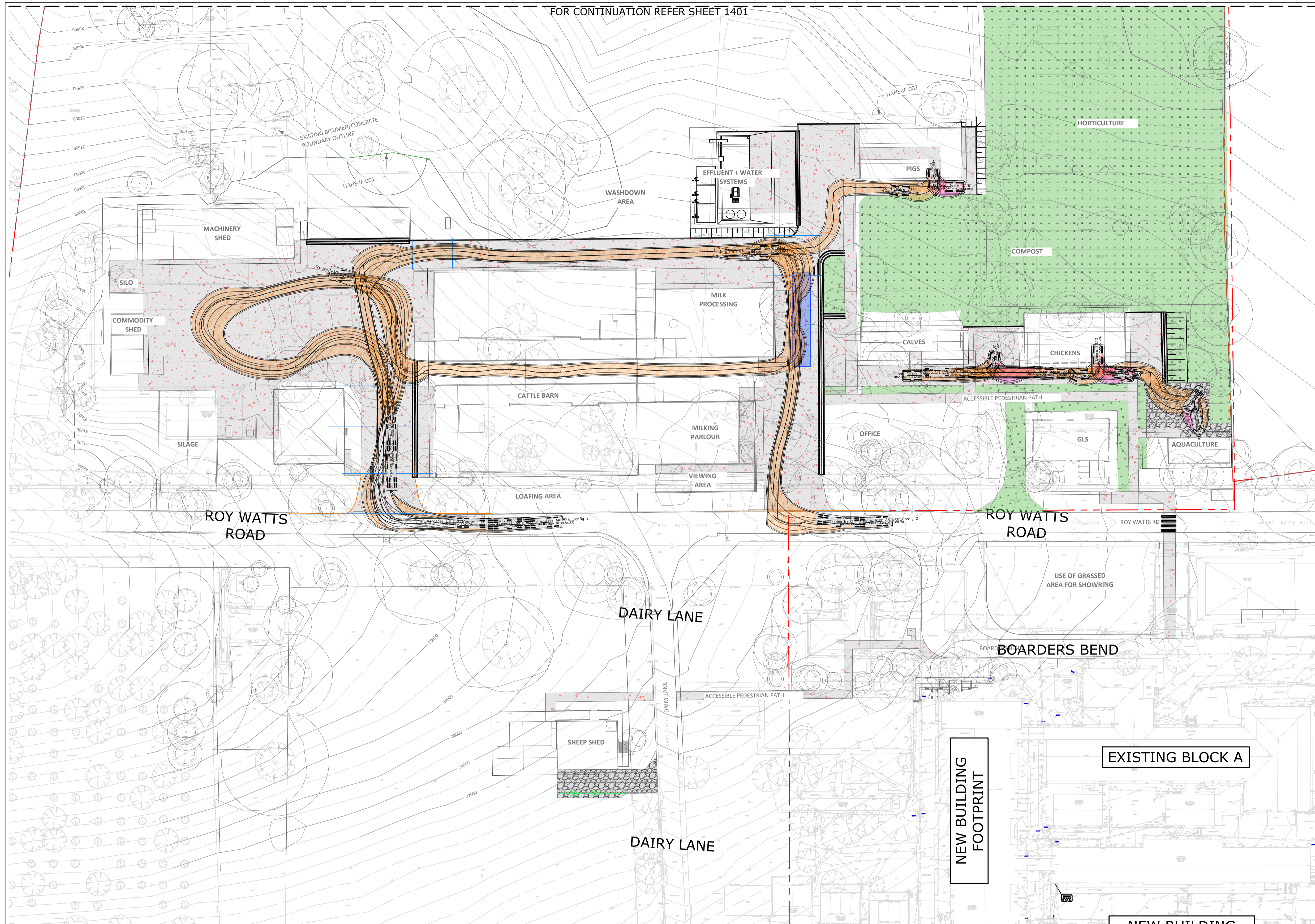

DESIGN VEHICLES

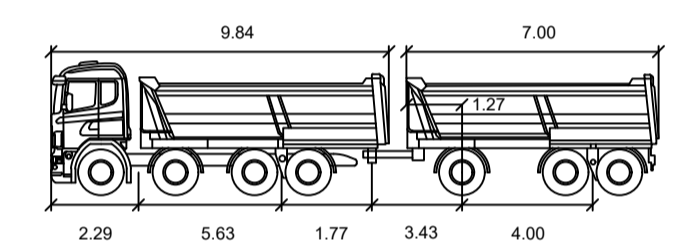

Mercedes Benz Actros - 41xx AK 8X8, Config 2

2.29	5.63	1.77	3.43	4.00
meters				
First Unit Width	: 2.50	Lock to Lock Time	: 6.0	
Trailer Width	: 2.50	Steering Angle	: 47.8	
First Unit Track	: 2.45	Articulating Angle	: 70.0	
Trailer Track	: 2.45			

FEED MIXER (TRAILER)

Model	Max. Load (kg)	Capacity (m³)	Power required (kW)	A	B	C	D	E	F	G	H	I	J	K	L	M	N	P	Q	R	Roller Type	Grease Height (mm)
2MF-140	4900	14	80/90	7600	2600					5300/2450										2250	21575/8173	7000
2MF-170	6000	17	95/10	7800	3300					5300/2550										2250	21575/8173	7000
2MF-200	7000	20	110/80	7700	3900	7715	795	740	440	5600/2700	875	2500	1100	1400	480					2250	21575/8173	7000
2MF-230	7700	22	120/88	7700	4700	7715				5700/2850										2250	21575/8173	8000
2MF-240	8400	24	140/95	7800	5200					5700/2900										2250	21575/8173	8000

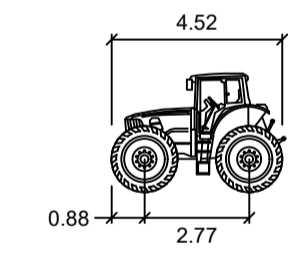

John Deere 7330

Width	: 2.56
Track	: 2.56
Lock to Lock Time	: 6.0
Steering Angle	: 37.5

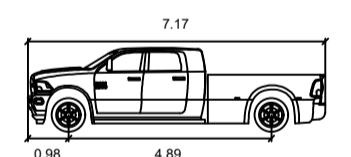

RAM 5500 Crew Cab 2017

Width	: 2.00
Track	: 2.00
Lock to Lock Time	: 6.0
Steering Angle	: 40.0

- VEHICLE TURNING MOVEMENT**
- 19M B-DOUBLE VEHICLE
  - TRACTOR + MIXER FEEDER (2MF 240)
  - TRACTOR JOHN DEERE 7330
  - PICK-UP TRUCK (UTE) RAM 5500

**PUBLIC UTILITIES:**  
THE SERVICES SHOWN ARE DERIVED FROM PLANS OBTAINED FROM THE RELEVANT SERVICE AUTHORITIES. IT IS THE RESPONSIBILITY OF THE CONTRACTOR TO ARRANGE WITH THE RELEVANT SERVICE AUTHORITIES FOR CONFIRMATION OF SERVICES AND THEIR LOCATION BEFORE EXCAVATION WORK COMMENCES.

0 5 10 20 30  
1:500 (A1); 1:1000 (A3)  
100mm ON ORIGINAL DRAWING - DO NOT SCALE DRAWING

SHEET SIZE  
**A1**

COORDS: MGA ZONE 56 GDA 2020  
DATUM: ALL LEVELS TO A.H.D.  
SCALE: AS SHOWN

D	RE-ISSUED FOR DA	05.07.22	LY	YK	SURVEYED:TSS
C	SCHEMATIC DESIGN ISSUE	17.06.22	LY	YK	SURVEY DATE:10.01.2022
B	ISSUED FOR REVIEW	02.05.22	LY	LY	APPROVED / PROJECT LEADER
A	ISSUED FOR REVIEW	22.04.22	LY	LY	
REV	AMENDMENT / REASON FOR ISSUE	DATE	DES.	DWN.	A. SUTTON

**NOT FOR CONSTRUCTION**

**SCHOOL INFRASTRUCTURE NSW**  
HURLSTONE AGRICULTURE HIGH SCHOOL-FARM HUB  
ROY WATTS ROAD, GLENFIELD NSW 2167  
SWEEP PATH PLAN SHEET 2 OF 4

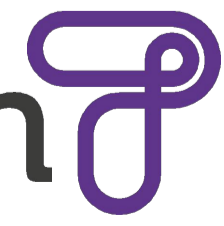
tonkin   
tonkin.com.au

FILENAME:	202061_1703-SEW.DWG	PROJECT NUMBER	202061	DRAWING NUMBER	1702	REVISION	D
-----------	---------------------	----------------	--------	----------------	------	----------	---

FOR CONTINUATION REFER SHEET 1402

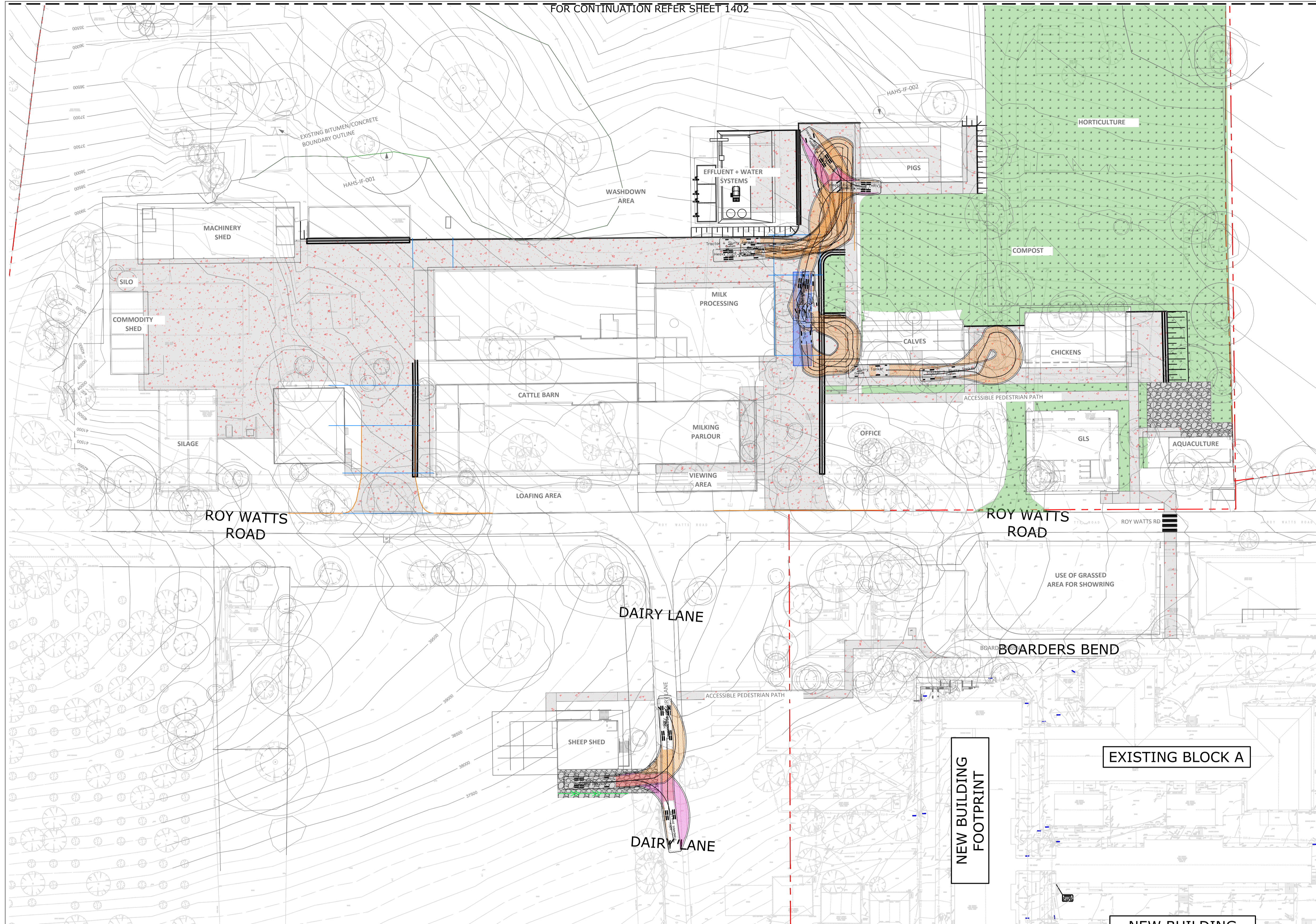

DESIGN VEHICLES

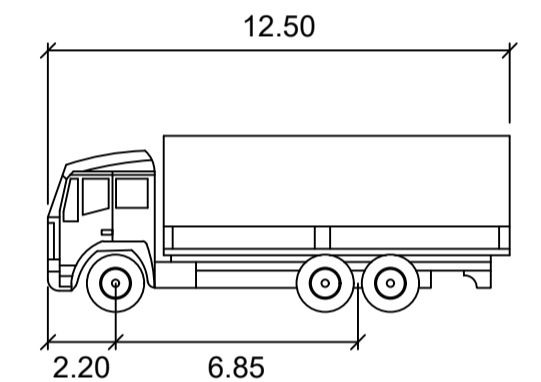

HRV

	meters
Width	: 2.50
Track	: 2.50
Lock to Lock Time	: 6.0
Steering Angle	: 36.7



Model	Type/Options	Capacity Gallon	Capacity Litres	OA Length ft	OA Length m	OA Width ft	OA Width m	Wheel Recess	Weight (kg) Empty	Weight (kg) Full
1700 Agri	550/60/22.5	1,685	7,580	6.4m	2.6m	2.8m	3.0m	No	2,550	10,210
	21.3 R24	1,685	7,580	6.4m	2.6m	2.8m	3.0m	No	2,550	10,210

SLURRY TANKER (TRAILER)

**VEHICLE TURNING MOVEMENT**  
 - 12.5M HRV  
 - TRACTOR + SLURRY TANKER MAJOR 1700 AGRI

THIS DRAWING IS TO BE VIEWED IN COLOUR AS SOME FEATURES / SYMBOLS ARE DIFFERENTIATED BY COLOUR. DRAWING NOT TO BE RELIED ON IF PRINTED IN GREYSCALE.

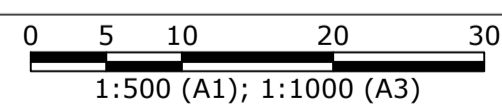

SHEET SIZE  
**A1**

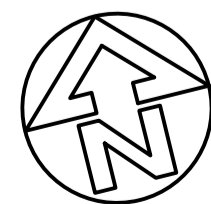

COORDS: MGA ZONE 56 GDA 2020 DATUM: ALL LEVELS TO A.H.D.			
SCALE: AS SHOWN			
D	RE-ISSUED FOR DA	05.07.22	LY YK
C	SCHEMATIC DESIGN ISSUE	17.06.22	LY YK
B	ISSUED FOR REVIEW	02.05.22	LY LY
A	ISSUED FOR REVIEW	22.04.22	LY LY
REV	AMENDMENT / REASON FOR ISSUE	DATE	DES. DWN.
			A. SUTTON

**PUBLIC UTILITIES:**  
 THE SERVICES SHOWN ARE DERIVED FROM PLANS OBTAINED FROM THE RELEVANT SERVICE AUTHORITIES. IT IS THE RESPONSIBILITY OF THE CONTRACTOR TO ARRANGE WITH THE RELEVANT SERVICE AUTHORITIES FOR CONFIRMATION OF SERVICES AND THEIR LOCATION BEFORE EXCAVATION WORK COMMENCES.



tonkin.com.au

NOT FOR CONSTRUCTION

SCHOOL INFRASTRUCTURE NSW  
 HURLSTONE AGRICULTURE HIGH SCHOOL-FARM HUB  
 ROY WATTS ROAD, GLENFIELD NSW 2167  
 SWEEP PATH PLAN SHEET 3 OF 4

FILENAME:	PROJECT NUMBER	DRAWING NUMBER	REVISION
202061_1703-SEW.DWG	202061	1703	D

**LEGEND**

- EXTEND OF WORKS
- PROPOSED PIPE
- ▬▬▬▬ GRATED DRAIN
- STORMWATER PIT
- ← OVERLAND FLOW PATH
- ▬▬▬▬ HEADWALL
- ▬▬▬▬ SCOUR PROTECTION
- ▬▬▬▬ EFFLUENT PIPE
- 5.00 MAJOR DESIGN CONTOUR
- 5.10 MINOR DESIGN CONTOUR
- 5.00 MAJOR EXISTING CONTOUR
- 5.10 MINOR EXISTING CONTOUR
- ▬▬▬▬ CUMBERLAND FOREST
- ▬▬▬▬ GRASSED LINED SWALE

**EXISTING UTILITIES LEGEND**

- EU-A-B-C-D ELECTRICITY
- ET-A-B-C-D TRANSMISSION
- TN-A-B-C-D TELECOMMUNICATIONS
- OU-A-B-C-D OPTICAL FIBRE
- LG-A-B-C-D LOW PRESSURE GAS
- WM-A-B-C-D WATER MAIN
- SW-A-B-C-D STORMWATER LINE
- SM-A-B-C-D SEWER MAIN
- UP-A-D UNKNOWN SERVICE
- RETAINING WALL
- ▬▬▬▬ NEW CONCRETE PAVEMENT FOR PEDESTRIAN ACCESS ONLY
- ▬▬▬▬ COMPACTED SOIL WITH GRAVEL SURFACE
- ▬▬▬▬ LANDSCAPE AREA
- ▬▬▬▬ BATTER

**NOTE:**

1. PLAN TO BE READ IN CONJUNCTION WITH PROJECT DESIGN REPORT.
2. CONTRACTOR TO CONFIRM LOCATION OF ALL EXISTING SERVICES PRIOR TO COMMENCEMENT OF WORKS AT CC STAGE.
3. REFER HYDRAULIC ENGINEER PLAN FOR DOWN PIPE DESIGN AND CALCULATION.
4. ALL NEW PIPES AT DOWNSTREAM OF PITS TO BE Ø225 uPVC AT MIN. 1% U.N.O.
5. PITS WITH DEPTHS TO INVERT IN EXCESS OF 1.2m ARE TO BE PROVIDED WITH STEP IRONS.
6. REFER TO MANUFACTURERS SPECIFICATIONS FOR FURTHER WATER QUALITY DEVICE DETAILS.
7. PROVIDE GRATED DRAIN AND FLOOR WASTE FOR HARD PAVED AREA AND PROPOSED WALKWAY.
8. PROVIDE SUBSOIL DRAINAGE FOR STRUCTURAL AND LANDSCAPE AS REQUIRED.

THIS DRAWING IS TO BE VIEWED IN COLOUR AS SOME FEATURES / SYMBOLS ARE DIFFERENTIATED BY COLOUR. DRAWING NOT TO BE RELIED ON IF PRINTED IN GREYSCALE.

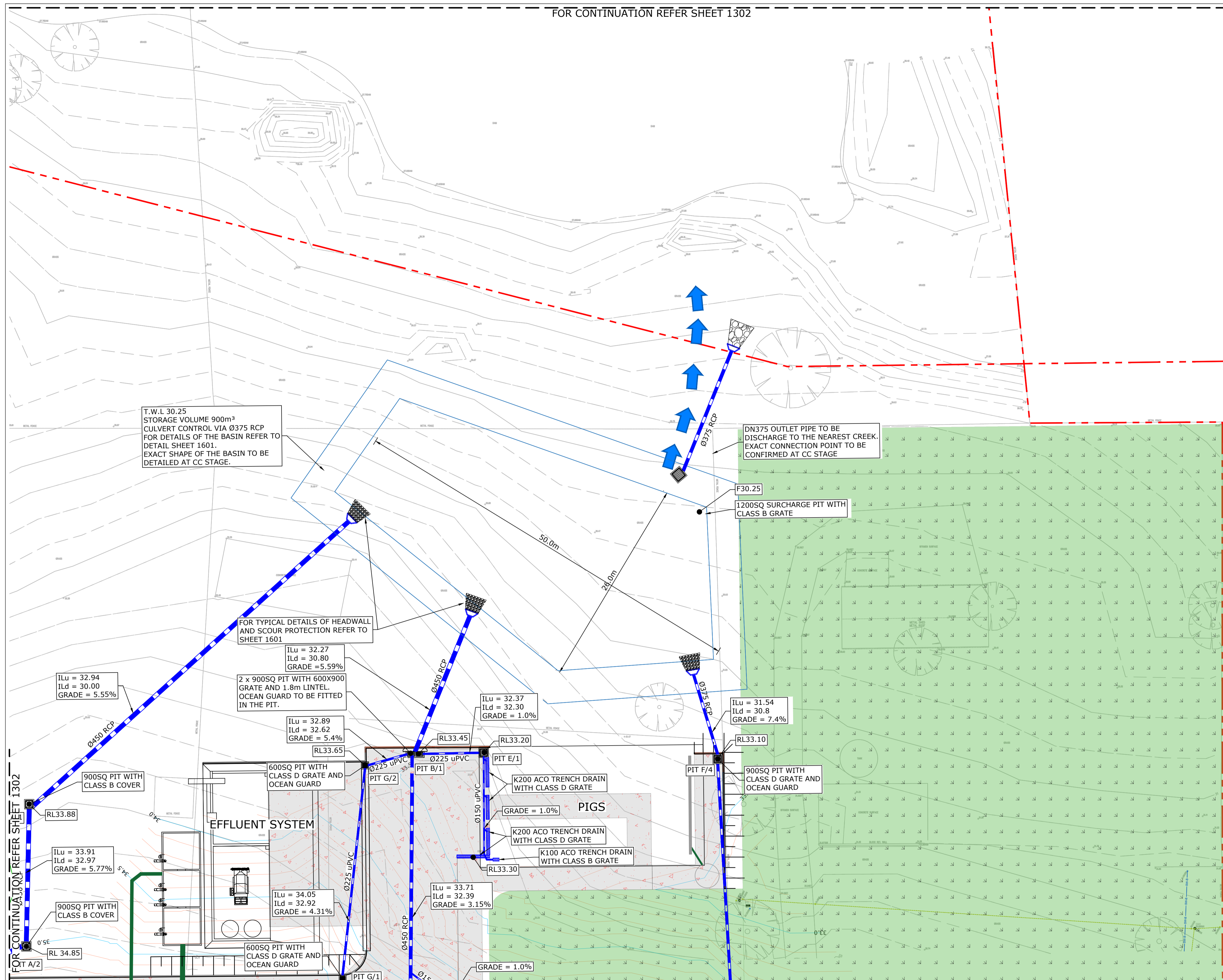

FOR CONTINUATION REFER SHEET 1302

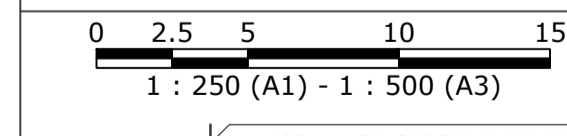

REV	AMENDMENT / REASON FOR ISSUE	DATE	DES.	DWN.
D1	RE-ISSUED DA FOR COUNCIL RFI	26.10.22	LY	YK
D	RE-ISSUED FOR DA	05.07.22	LY	YK
C	SCHEMATIC DESIGN ISSUE	17.06.22	LY	YK
B	ISSUED FOR REVIEW	02.05.22	MC	MC
A	ISSUED FOR REVIEW	22.04.22	MC	MC

SHEET SIZE  
**A1**

COORDS: MGA ZONE 56 GDA 2020  
DATUM: ALL LEVELS TO A.H.D.

SCALE: 1:250

SURVEYED:TSS  
SURVEY DATE:10.01.2022

APPROVED / PROJECT LEADER  
A. SUTTON

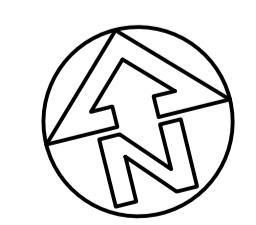

**PUBLIC UTILITIES:**  
THE SERVICES SHOWN ARE DERIVED FROM PLANS OBTAINED FROM THE RELEVANT SERVICE AUTHORITIES. IT IS THE RESPONSIBILITY OF THE CONTRACTOR TO ARRANGE WITH THE RELEVANT SERVICE AUTHORITIES FOR CONFIRMATION OF SERVICES AND THEIR LOCATION BEFORE EXCAVATION WORK COMMENCES.



**NOT FOR CONSTRUCTION**

**SCHOOL INFRASTRUCTURE NSW**

**HURLSTONE AGRICULTURE HIGH SCHOOL-FARM HUB**  
ROY WATTS ROAD, GLENFIELD NSW 2167  
STORMWATER MANAGEMENT PLAN 3 OF 4

FILENAME:	PROJECT NUMBER	DRAWING NUMBER	REVISION
202061_1301-SWP.DWG	202061	1303	D1

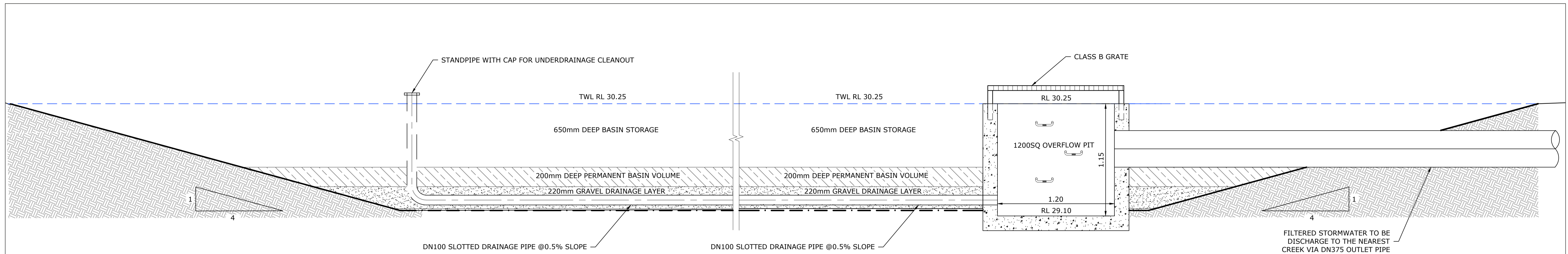

**SEDIMENT BASIN**  
SECTION A  
SCALE 1:20

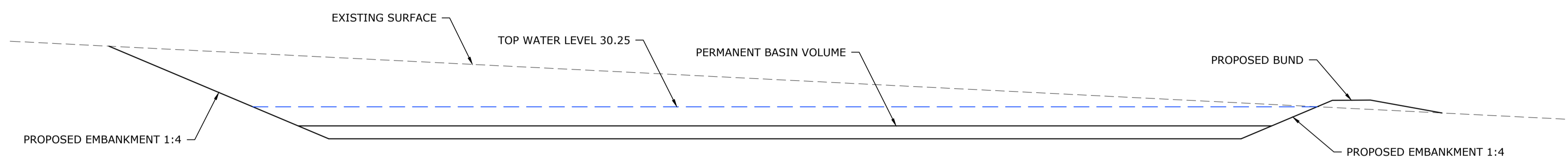

**SCHEMATIC SECTION OF SEDIMENT BASIN**  
PLAN  
SCALE 1:100

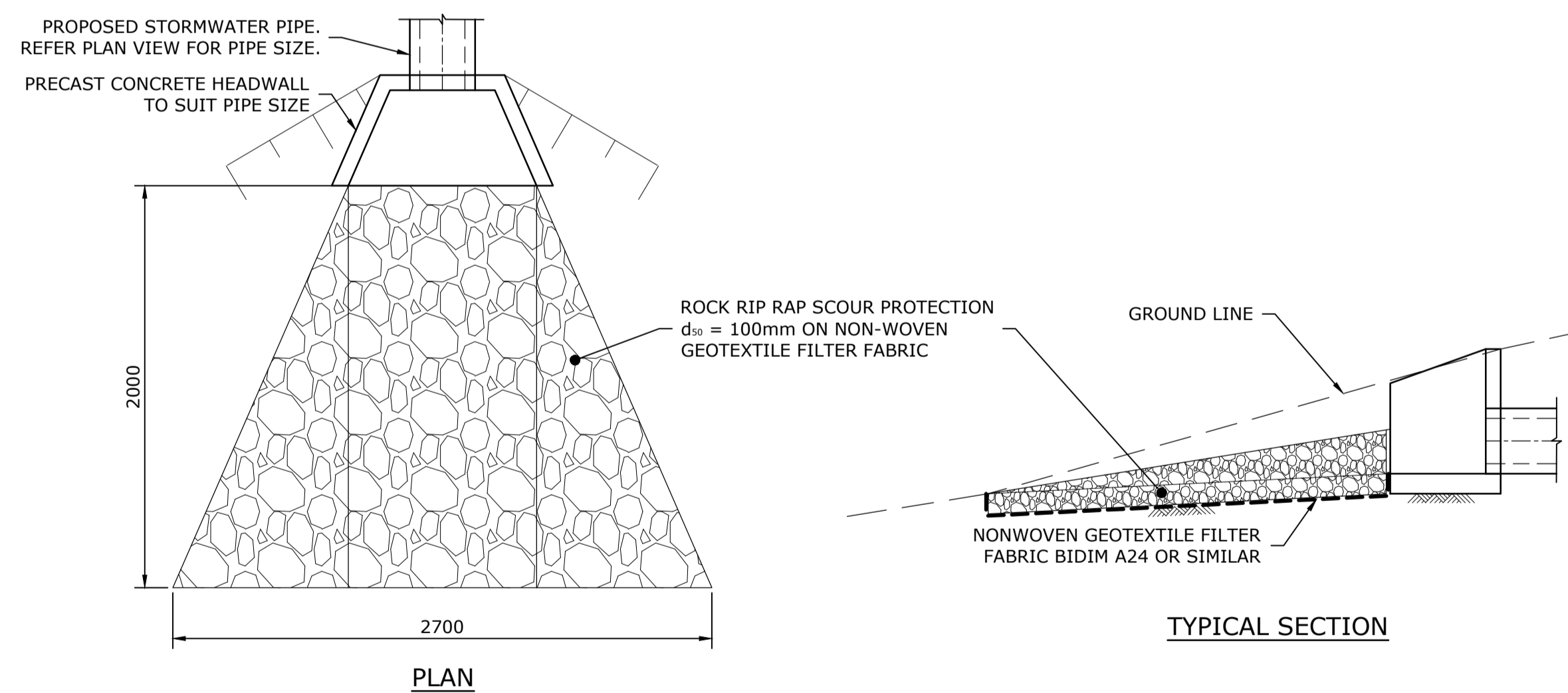

**TYPICAL HEADWALL AND SCOUR PROTECTION DETAIL**  
SCALE 1:25

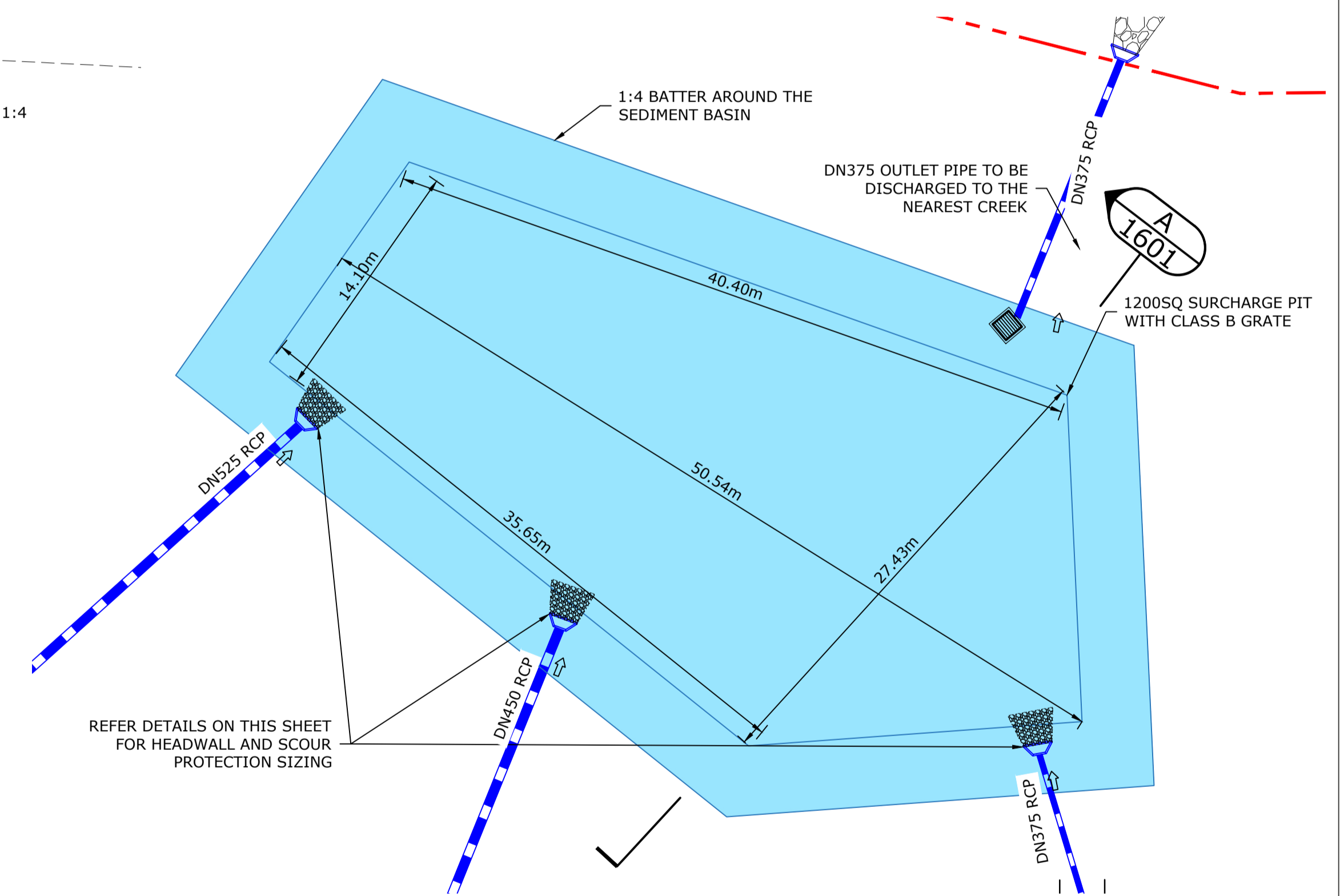

**SEDIMENT BASIN**  
PLAN  
SCALE 1:250

THIS DRAWING IS TO BE VIEWED IN COLOUR AS SOME FEATURES / SYMBOLS ARE DIFFERENTIATED BY COLOUR. DRAWING NOT TO BE RELIED ON IF PRINTED IN GREYSCALE.

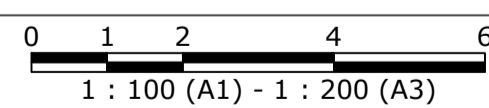

SHEET SIZE  
**A1**

100mm ON ORIGINAL DRAWING - DO NOT SCALE DRAWING

REV	AMENDMENT / REASON FOR ISSUE	DATE	DES.	DWN.
D1	RE-ISSUED DA FOR COUNCIL RFI	26.10.22	LY	YK
D	RE-ISSUED FOR DA	05.07.22	LY	YK
C	SCHEMATIC DESIGN ISSUE	17.06.22	LY	YK
B	ISSUED FOR REVIEW	02.05.22	MC	MC
A	ISSUED FOR REVIEW	22.04.22	MC	MC

COORDS: MGA ZONE 56 GDA 2020  
DATUM: ALL LEVELS TO A.H.D.  
SCALE: AS SHOWN  
SURVEYED:TSS  
SURVEY DATE:10.01.2022  
APPROVED / PROJECT LEADER  
A. SUTTON

**PUBLIC UTILITIES:**  
THE SERVICES SHOWN ARE DERIVED FROM PLANS OBTAINED FROM THE RELEVANT SERVICE AUTHORITIES. IT IS THE RESPONSIBILITY OF THE CONTRACTOR TO ARRANGE WITH THE RELEVANT SERVICE AUTHORITIES FOR CONFIRMATION OF SERVICES AND THEIR LOCATION BEFORE EXCAVATION WORK COMMENCES.



**NOT FOR CONSTRUCTION**  
SCHOOL INFRASTRUCTURE NSW  
HURLSTONE AGRICULTURE HIGH SCHOOL-FARM HUB  
ROY WATTS ROAD, GLENFIELD NSW 2167  
DETAILS SHEET 1 OF 2

FILENAME:	PROJECT NUMBER	DRAWING NUMBER	REVISION
202061_1602-DET.DWG	202061	1601	D1

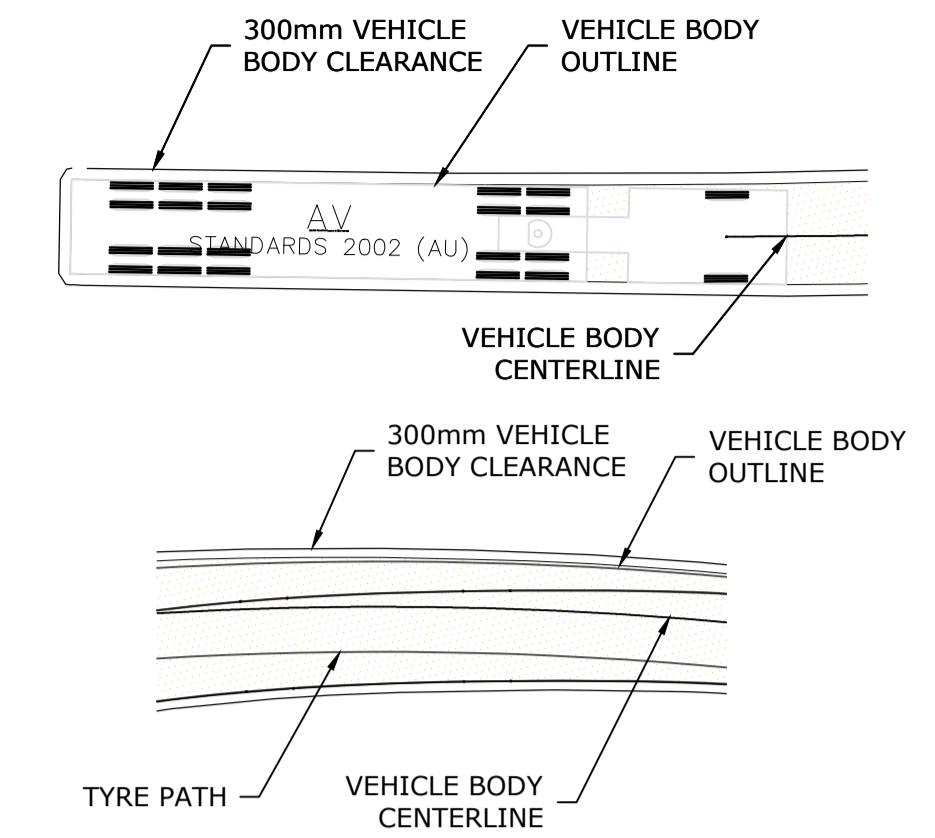
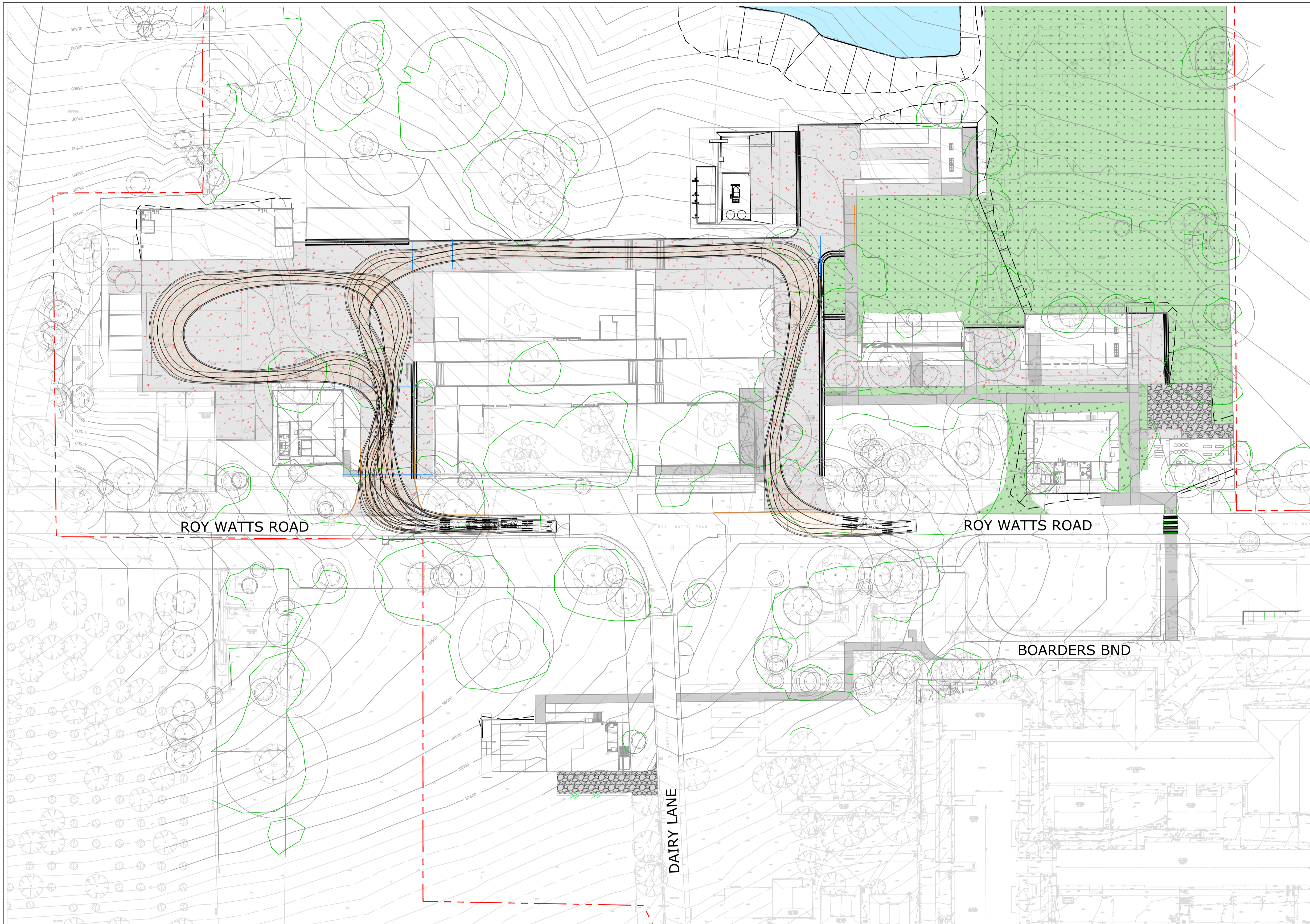

VEHICULAR PATH LEGEND

DESIGN VEHICLES

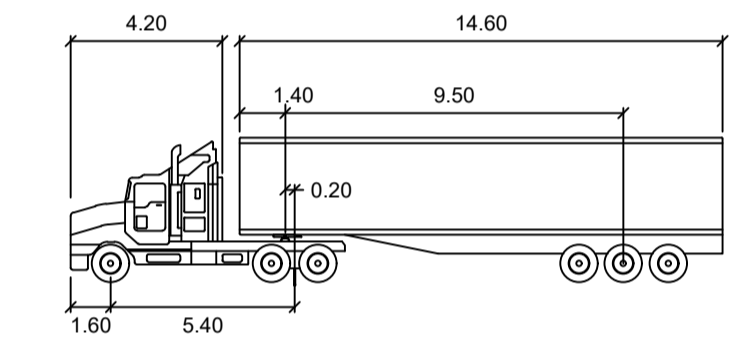

AV

Tractor Width	: 2.50	Lock to Lock Time	: 6.0
Tractor Track	: 2.50	Steering Angle	: 28.3
Trailer Track	: 2.50	Articulating Angle	: 72.0

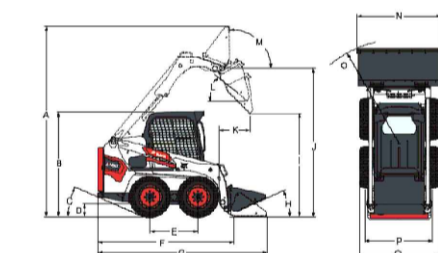

BOBCAT S450

(A) 3558.0 mm	(I) 2157.0 mm
(B) 1978.0 mm	(J) 2181.0 mm
(C) 23.0°	(K) 587.0 mm
(D) 214.0 mm	(L) 40.0°
(E) 900.0 mm	(M) 91.0°
(F) 2499.0 mm	(N) 1575.0 mm
(G) 3172.0 mm	(O) 1940.6 mm
(H) 28.0°	

NOTE:  
THE VEHICLE MOVEMENT DRAWINGS SHOWN THE MOST CRITICAL MOVEMENT IN A CERTAIN AREA. SMALLER VEHICLES ARE ALLOWED FOR ACCESS MAY NOT BE SHOWN ON THE PLAN.

VEHICLE TURNING MOVEMENT  
- 19m ARTICULATED VEHICLE  
- SITE CIRCULATION

THIS DRAWING IS TO BE VIEWED IN COLOUR AS SOME FEATURES / SYMBOLS ARE DIFFERENTIATED BY COLOUR. DRAWING NOT TO BE RELIED ON IF PRINTED IN GREYSCALE.

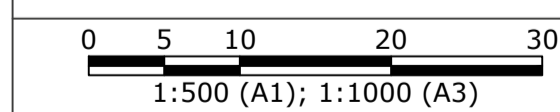

SHEET SIZE  
**A1**

COORDS: MGA ZONE 56 GDA 2020  
DATUM: ALL LEVELS TO A.H.D.  
SCALE: AS SHOWN  
SURVEYED:TSS  
SURVEY DATE:10.01.2022  
APPROVED / PROJECT LEADER  
A. SUTTON

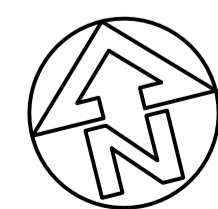

REV	AMENDMENT / REASON FOR ISSUE	DATE	DES.	DWN.
B	ISSUED FOR COUNCIL REVIEW	26.10.22	LY	LY
A	ISSUED FOR COUNCIL REVIEW	25.10.22	LY	LY

**PUBLIC UTILITIES:**  
THE SERVICES SHOWN ARE DERIVED FROM PLANS OBTAINED FROM THE RELEVANT SERVICE AUTHORITIES. IT IS THE RESPONSIBILITY OF THE CONTRACTOR TO ARRANGE WITH THE RELEVANT SERVICE AUTHORITIES FOR CONFIRMATION OF SERVICES AND THEIR LOCATION BEFORE EXCAVATION WORK COMMENCES.



**NOT FOR CONSTRUCTION**  
SCHOOL INFRASTRUCTURE NSW  
HURLSTONE AGRICULTURE HIGH SCHOOL-FARM HUB  
ROY WATTS ROAD, GLENFIELD NSW 2167  
AV SWEEP PATH PLAN 1

FILENAME: 202061_1703-SEW SUPPLEMENTARY.DWG	PROJECT NUMBER 202061	DRAWING NUMBER SK1701	REVISION B
--	--------------------------	--------------------------	---------------

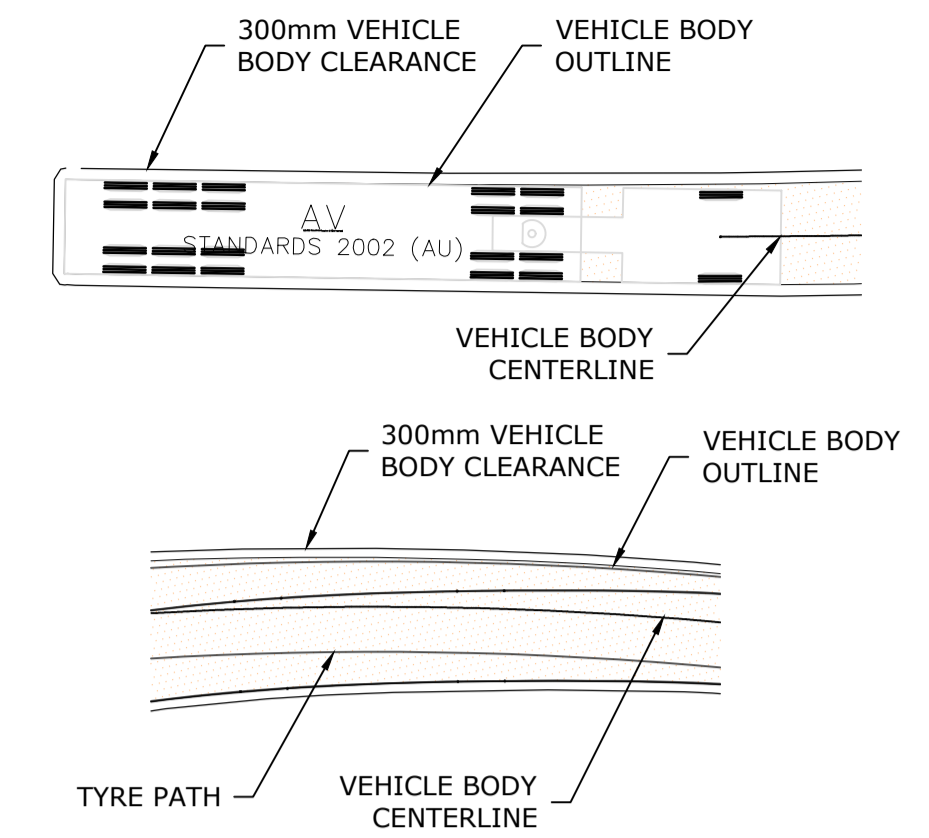
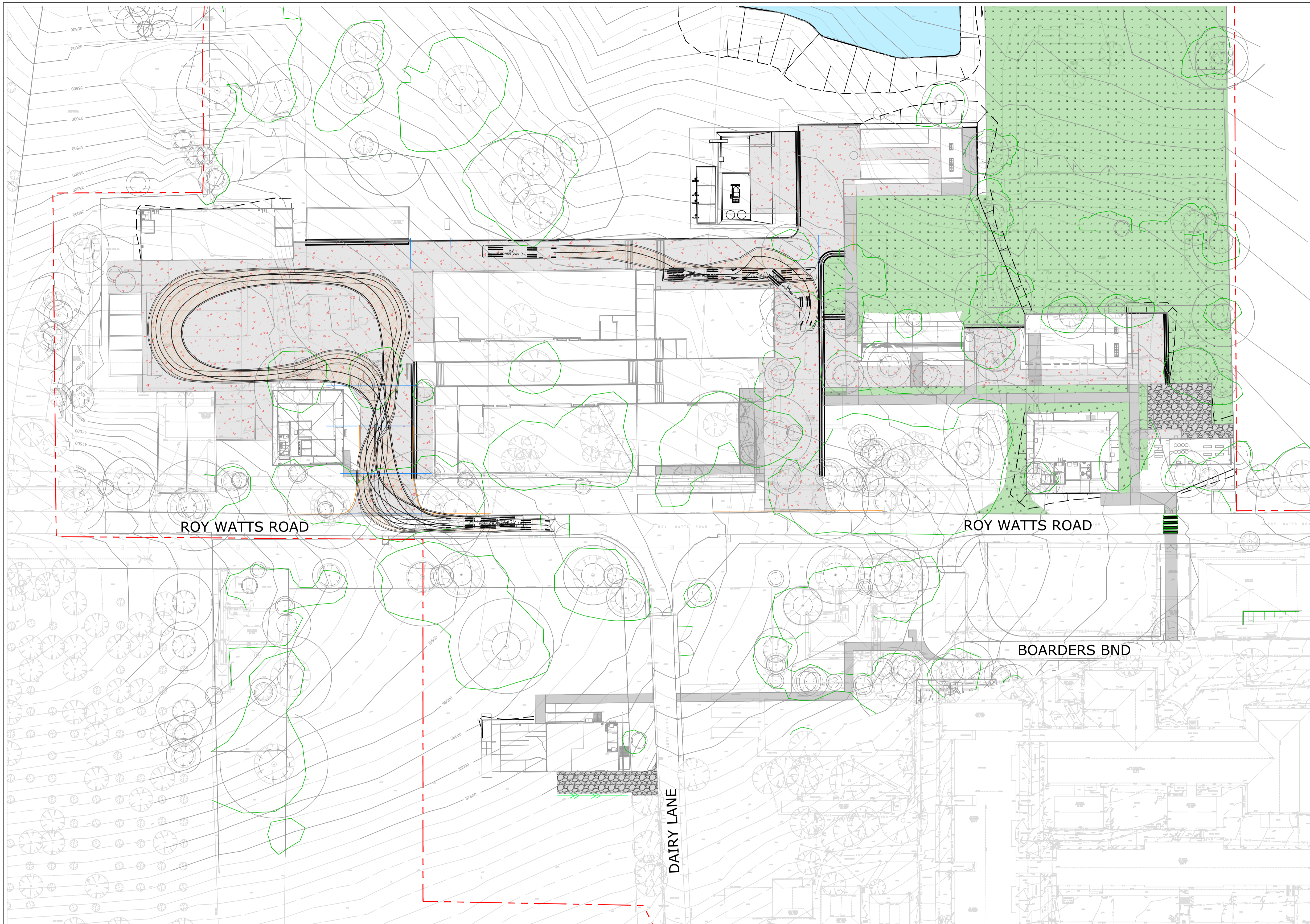

VEHICULAR PATH LEGEND

DESIGN VEHICLES

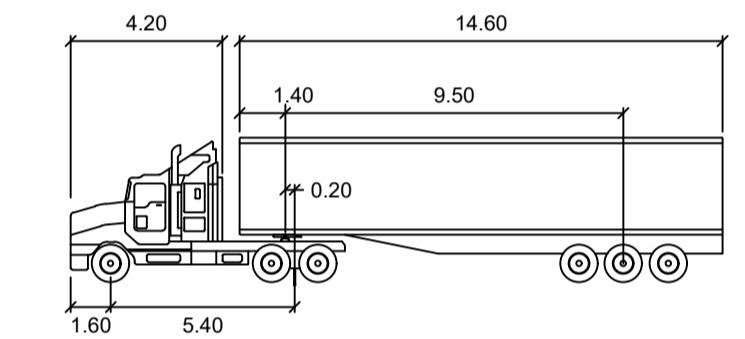

AV	Tractor Width	Trailer Width	Tractor Track	Trailer Track	Lock to Lock Time	Steering Angle	Articulating Angle
	: 2.50	: 2.50	: 2.50	: 2.50	: 6.0	: 28.3	: 72.0

**VEHICLE TURNING MOVEMENT**  
 - 19m ARTICULATED VEHICLE  
 - MILK PROCESS LOADING BAY  
 - REVERSE-IN PARKING AND EXIT

THIS DRAWING IS TO BE VIEWED IN COLOUR AS SOME FEATURES / SYMBOLS ARE DIFFERENTIATED BY COLOUR. DRAWING NOT TO BE RELIED ON IF PRINTED IN GREYSCALE.

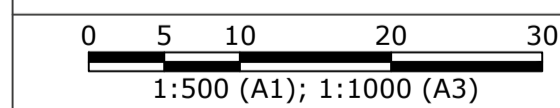

SHEET SIZE  
**A1**

COORDS: MGA ZONE 56 GDA 2020  
DATUM: ALL LEVELS TO A.H.D.

SCALE: AS SHOWN

SURVEYED:TSS  
SURVEY DATE:10.01.2022

APPROVED / PROJECT LEADER  
A. SUTTON

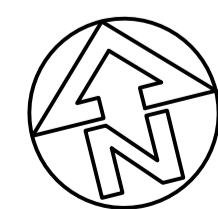

REV	AMENDMENT / REASON FOR ISSUE	DATE	DES.	DWN.
B	ISSUED FOR COUNCIL REVIEW	26.10.22	LY	LY
A	ISSUED FOR COUNCIL REVIEW	25.10.22	LY	LY

**PUBLIC UTILITIES:**  
THE SERVICES SHOWN ARE DERIVED FROM PLANS OBTAINED FROM THE RELEVANT SERVICE AUTHORITIES. IT IS THE RESPONSIBILITY OF THE CONTRACTOR TO ARRANGE WITH THE RELEVANT SERVICE AUTHORITIES FOR CONFIRMATION OF SERVICES AND THEIR LOCATION BEFORE EXCAVATION WORK COMMENCES.



tonkin.com.au

**NOT FOR CONSTRUCTION**

SCHOOL INFRASTRUCTURE NSW

HURLSTONE AGRICULTURE HIGH SCHOOL-FARM HUB  
ROY WATTS ROAD, GLENFIELD NSW 2167  
AV SWEEP PATH PLAN 2

FILENAME:	PROJECT NUMBER	DRAWING NUMBER	REVISION
202061_1703-SEW SUPPLEMENTARY2.DWG	202061	SK1702	B